GALE '50

GEN

ALLEN COUNTY PUBLIC LIBRARY
3 1833 02199 5664

GC
977.302
G13KC,
1949

Knox College (Galesburg, Ill.)
The ... Gale

KNOX COLLEGE IN THE YEAR 1948-1949 . . . . .

THE 1950 GALE

Editor
HARRY HOLMES

Business Manager
JAY McKOANE

Allen County Public Library
900 Webster Street
PO Box 2270
Fort Wayne, IN 46801-2270

THE 1950 GALE . . . . .

KNOX COLLEGE
GALESBURG, ILLINOIS
VOLUME LIX

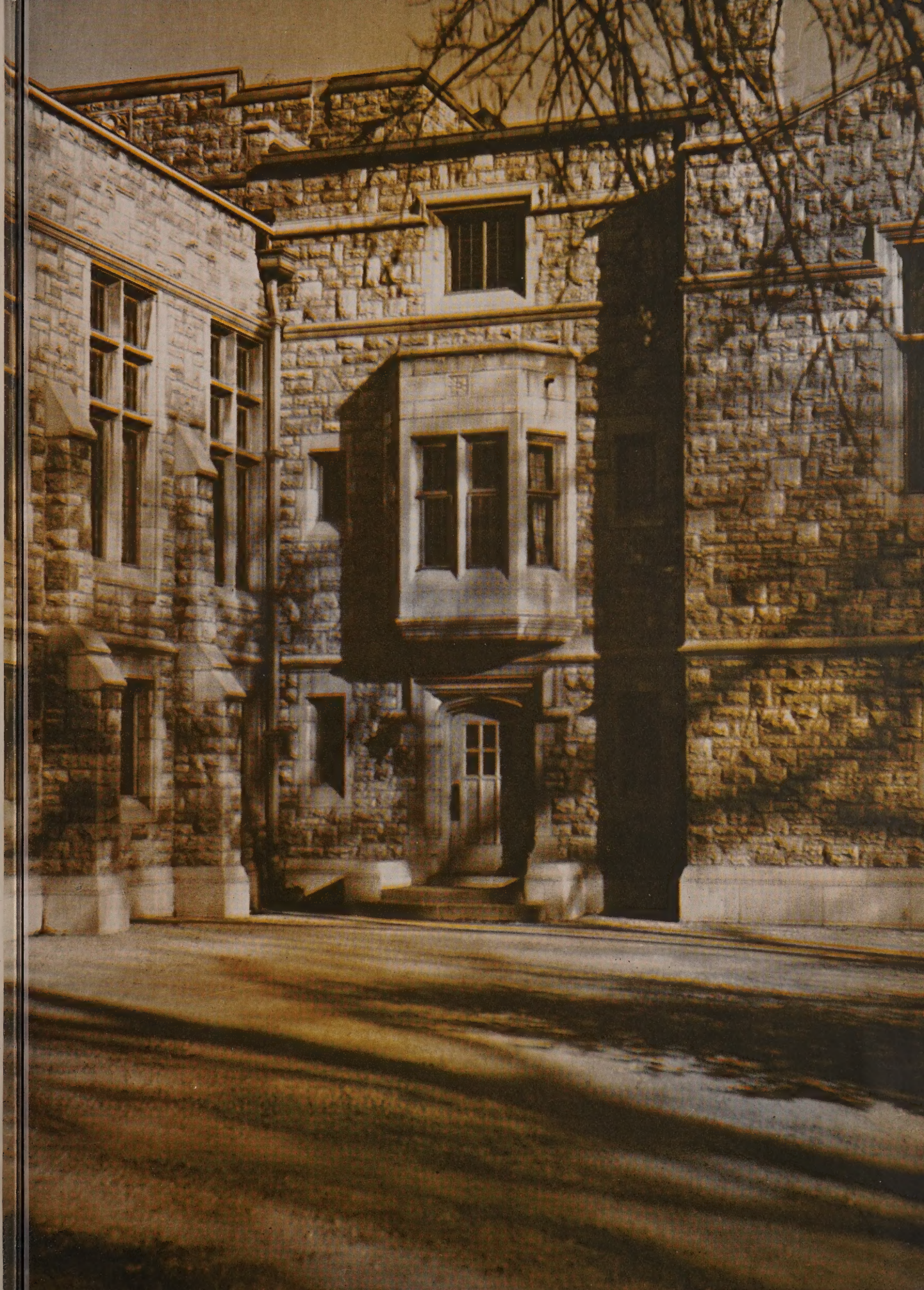

The Henry M. Seymour Library

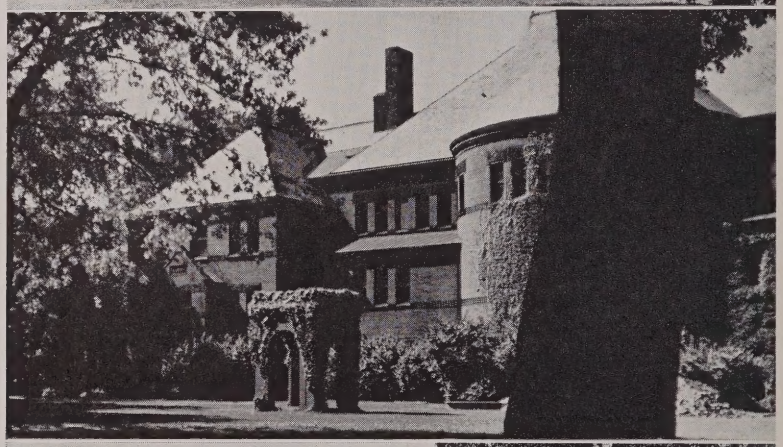

Alumni Hall

George Davis Science Hall

The class of 1949 entered Knox College a few weeks after Hiroshima and Nagasaki. Its members saw the curriculum return to the conventional, as professors of English and philosophy returned to Old Main from their war-time posts in Science Hall. Veterans' shacks sprang up south of Willard Field, as enrollment leaped to what is known as "new heights": veterans' wives and children became parts of the college. The Goal Post became the Jeep, and phrases like "Subsistence Allotment" and "P. L. Sixteen" conversation pieces. Yet all the innovations were additions rather than innovations—we don't think George Fitch would feel a stranger to life at Knox as portrayed on the following pages.

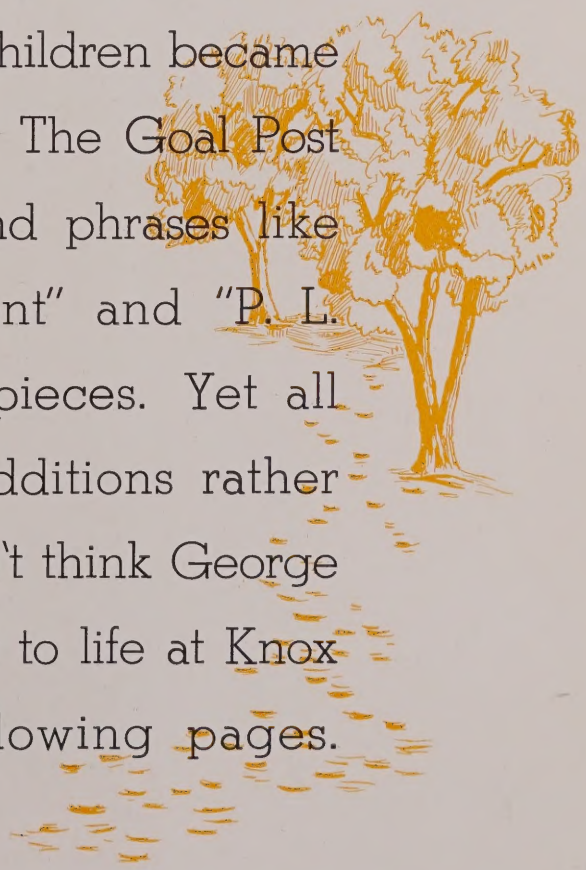

The familiar approach to Seymour Hall, on the path from Old Main that eventually leads across the street to the library. Here in Seymour Hall eighty men students live; downstairs in the dining room, with its George Rickey mural, meals are served to two hundred students and faculty members. The lounge is the arena for countless bridge table combats.

Whiting Hall, below, is the home of most of the women students, but beyond the familiar reception halls it's a cavern of mystery to Knox's Men. Every night around ten o'clock Tompkins Street in front of the Hall becomes a major problem in traffic congestion. On the snow-covered lawn legendary Mother Bickerdyke may be seen ministering to a fallen warrior.

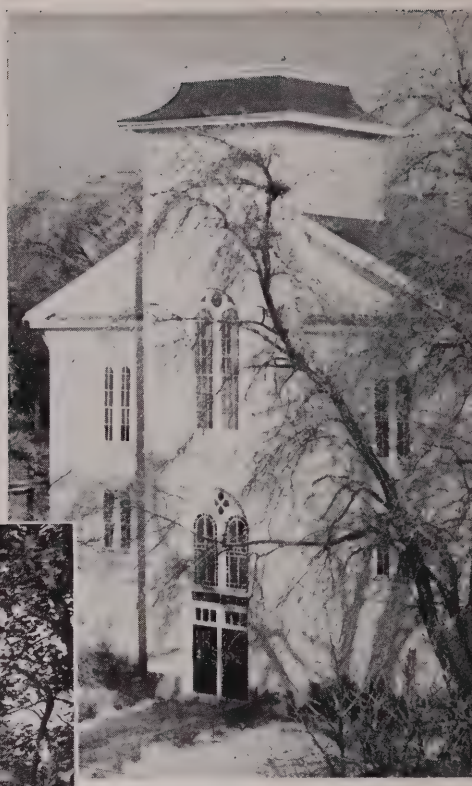

Beecher

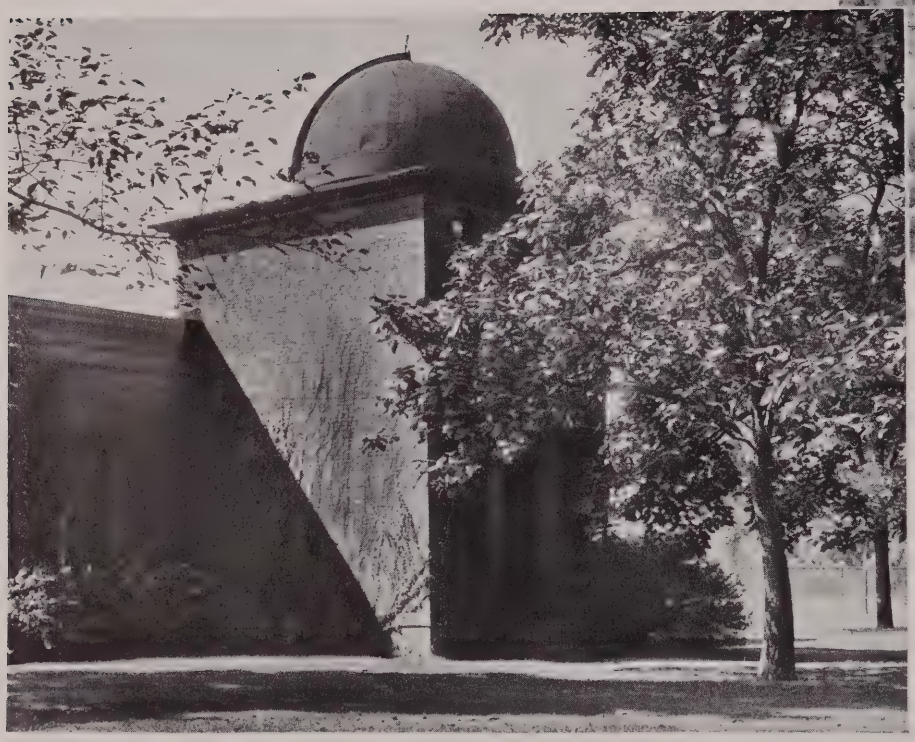

The Observatory

Beecher Chapel is shown after an early spring ice storm. In by-gone days when astronomy was taught in the observatory one Knox co-ed astronomer, now graduated, claims she kept her evenings free by charting sun-spots at noon.

Chapel

The Gymnasium

CONTENTS

1 CLASSES

2 FACULTY AND ADMINISTRATION

3 THE YEAR'S RECORD

4 ATHLETICS

5 FRATERNAL ORGANIZATIONS

6 CAMPUS ORGANIZATIONS

THE CLASSES . . . . . .

3 1833 02199 5664

It is, we think, a yearbook's most valuable function to connect names and faces: looking forward to the day when memory begins to fail us, the GALE dedicates the following section not only to the classes of '49 and '50, who are pictured, but to all Knoxonians who may find these pages of some use in 1980 or the year 2000.

JUNIORS

Albright, Burwyn Eugene
Alps, Marilyn Esther
Bacon, Grace Florence

Bagley, Barbara Ann
Baker, Ben
Barstow, Russell Jean

Bastert, Elsie Alma
Beal, William Austin
Beauchamp, Julie

Borman, Nadine Joanne
Boydstun, John Smith
Browne, Norman Jay

Bunger, Jacqueline Marie
Burr, Patricia Jo
Burwash, Janet Ritchie

JUNIORS

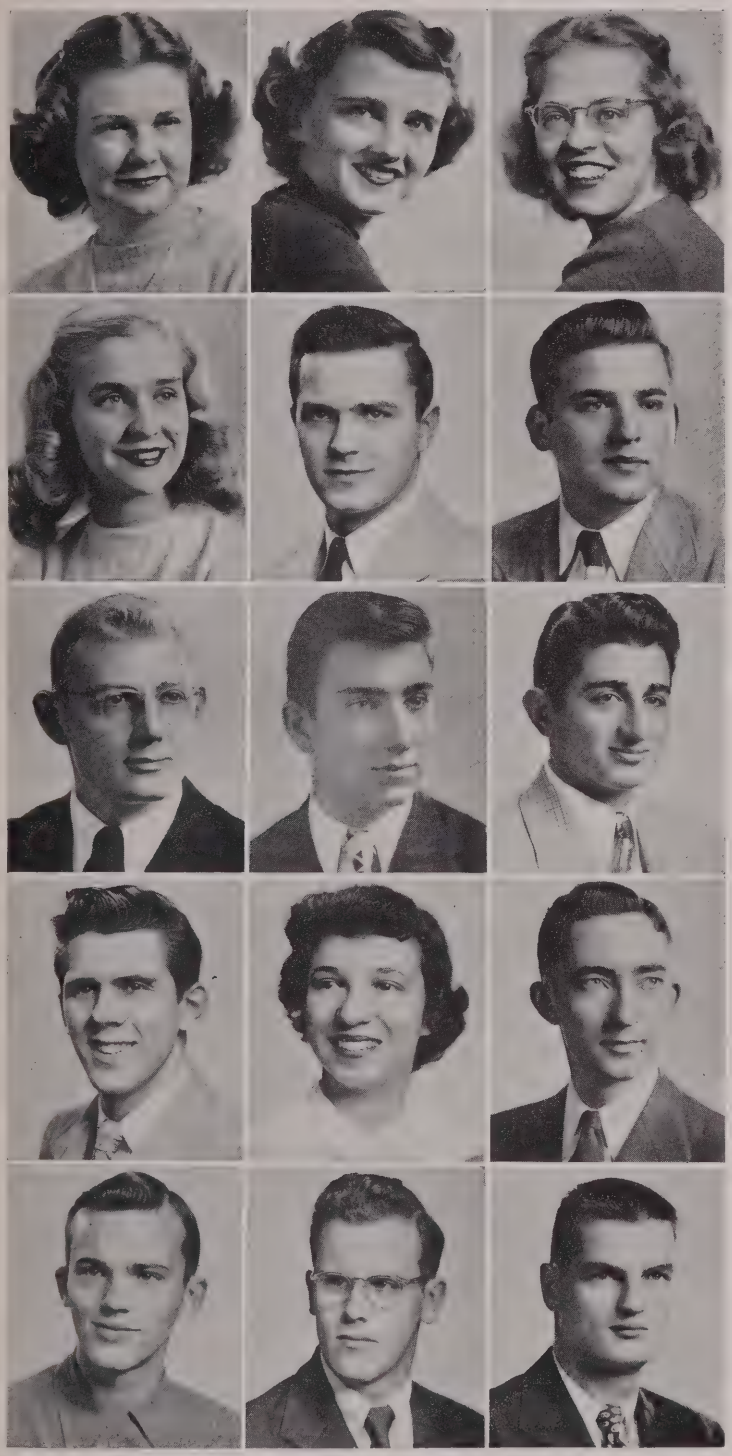

Byrkit, Mildred

Cabeen, Helen Dale

Carlson, June Margaret

Cecil, Marjorie Lewis

Charles, William Jared

Collins, Clark Wilkins

Cridland, George Arthur

Critser, Kenneth Eugene

Decker, Herbert

Dedoshka, Alexander

Denninger, Jane

Dewey, Fenno Comings

Diershaw, Allen Craig

Dormer, Edward Gerth

Eaton, Frederick Sears

JUNIORS

Emery, Donald Franklin

Englund, Thelma Joan

Englund, Wilma Jean

Erickson, Elrita

Erickson, Howard Rex

Filson, John Leslie

Fluetsch, Andrew

Fox, George Albert

Fries, Shirley Anne

Furrow, Clarence Lee

Gartner, Wayne Joseph

Gaumer, Barbara Jo Swain

Gerth, Barbara

Glick, JoAnn

Gordon, Frances Elizabeth

JUNIORS

Goudschaal, Robert Earl
Griffith, Eugene Willard
Gronnerud, Margaret Renau

Grothe, Frances Cere
Hann, Lois Enola
Hansen, Arthur Carl

Heidorn, Donald Gustav
Heule, Sara Stuckey
Hinchliff, Jack Zearing

Hoge, Janice Louise
Horn, Edward Irving
Hotchkiss, Joan Felter

Hoyt, Clifford Wade
Hughes, Theron Rex
Hurst, Richard Beal

JUNIORS

Isaacson, Gerald Sidney

Jenkins, Helen Patricia

Johnson, Charles Benton

Johnson, Franklin Oliver

Johnson, Gene Richard

Johnson, William Russell

Jones, Marilyn Helen

Jury, Beth Ann

Kenney, Chauncey Phillip

Kimes, Robert Hillmer

King, Arthur Alexander

Klein, Jane Kathryn

Kurtz, Thomas Eugene

Lackland, Catherine Edith

Lauder, Frederick Gamble

JUNIORS

Larsen, Bryce Henry
Leece, Helen Gifford
Locke, James Edwin

Lofgren, Robert Franklin
Loring, William Herbert
McAllister, John Allen

McCoy, Gerald Francis
McIntyre, Winfield Scott
McKoane, Jay Boyd

McWilliams, Mary Ann
Manganari, Efthalia George
Mason, Beverly Jane

Mayer, Robert James
Miller, Kenneth Lane
Miller, Richard Edgar

JUNIORS

Mills, Eleanor Ann

Mills, Jack Ferren

Miner, Thomas Yawley

Mitchell, Julian Marshall

Nape, John William

Nichols, Marjorie Carlene

Norman, Patricia Jane

Nowlen, Betty June

O'Connell, Theodore William

Owens, David Ward

Pacey, Joan Mildred

Partridge, Francis Douglass

Patton, Paul Edward

Paul, Kenneth Wells

Peck, Barbara Hoffman

JUNIORS

Pennington, Robert Wilson
Perry, Richard Dale
Peterzen, Knute Ellsworth

Phillips, William Evertson
Pihl, Nancy Jane
Plantenga, Ralph Morris

Porter, James Andrew
Potter, Elizabeth
Potts, Richard McCrea

Price, Reginald Staunton
Quinlan, Warren James
Radnitzer, Kenneth

Reed, Kathryn Ann
Reed, Robert Leslie
Rich, Dean Arthur

JUNIORS

Risburg, Patricia Ruth
Robson, William Mitchell
Rogers, David Webb

Roman, Robert Alkire
Rotnour, Gloria Lee
Ruberg, Mildred Maxwell

Runyan, Dale Leroy
Ryder, Robert George
Sasek, William George

Schlick, Claudia Diane
Schneider, Roy B.
Seward, Claire Edwin

Shultz, Donald Howard
Siebert, Walter William
Simer, Mary Elinor

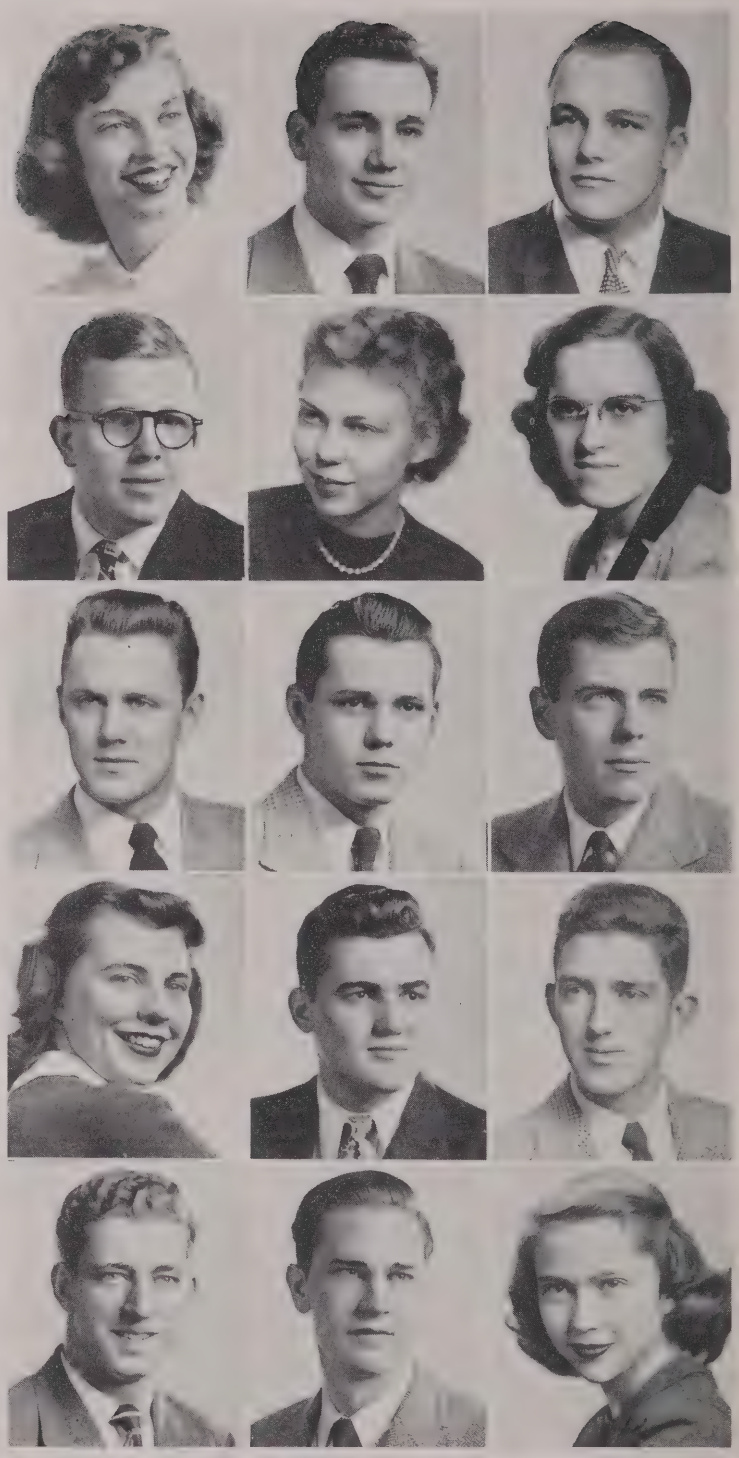

JUNIORS

Simmons, Donald William
Spink, Peter William
Stebbins, Richard George

Steele, Virgil Alonzo
Stefanides, Carolyn Herberta
Stephenson, William Kay

Stevenson, Frederic Eugene
Stinson, Ralph Leonard
Suitts, Winifred Ann

Swade, John Warren
Swanson, Donald Forbes
Swanson, Margaret Marie

Taylor, Don Robert
Thayer, George Oliver
Thomson, James Charleson

JUNIORS

Tress, Fred William

Turnquist, Robert Henry

Uhlir, Margaret Louise

Underwood, Jean Ayars

Wagner, Joseph Edward

Wahlgren, Russell Edward

Watson, Marilyn Eva

Webster, Mary Jane

Weir, Margaret Ann

Whitcomb, Jeannine Lou

Williams, David Kimball

Yelich, Theodore Norman

Zemek, Jeanne Norma

SENIOR CLASS OFFICERS

The class of 1949 was one of the largest Knox has turned out, with contingents graduating in March, August and December as well as in June. The class officers, above, were Joe Jobst, president, Paul Young, vice president, and, seated, Chuck Wetherbee, treasurer, and Pat Hug, secretary. Whatever happened, by the way, to the Senior Class-Student Council project —moving pictures of the campus life?

SENIORS

ALEXANDER, JOHN MacLEOD, Randolph, N. Y. Phi Delta Theta.

ALLEN, KERMIT A., Granada, Minn. Key Club. Theater group, 1, 2, 3, 4; Curtain Call, 3, 4.

BACHRACH, JEAN, Chicago. Delta Delta Delta; scholastic chairman, 4. Honor Scholar, 2. Mortar Board. Biology scholarship winner, 2. Freshman-Sophomore Commission. YWCA, 1. Delta Sigma Rho, 1. German Club, 4. Debate, 1, 2, 3. Rifle Club, 1; rifle team, 1. WAA, 1, 2, 3, 4; WAA Council 3, 4.

BAKER, EDITH C., LaGrange. Pi Beta Phi; treasurer, 3. YWCA, 3, 4. German Club, 3. WAA, 3.

BALLARD, DALENE COLVIN, Morris. Phi Mu; education chairman, 3, 4; pledge trainer, 4. Whiting House Council, 4; president, 4. YWCA, 1, 2. Spanish Club, 4. Theater group, 1, 4. GALE, 3.

Alexander

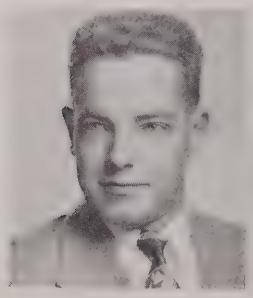

Allen

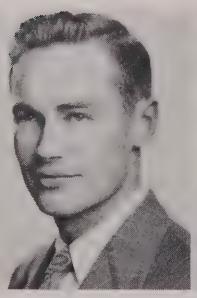

Bachrach

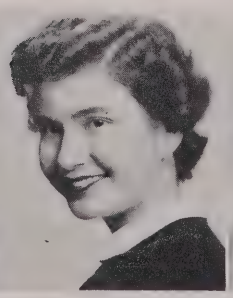

Baker

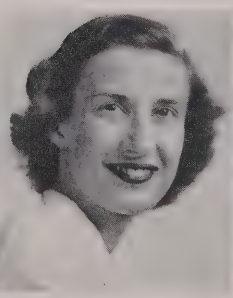

Ballard

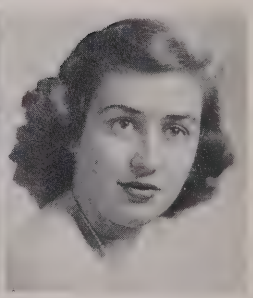

Barce Blean | Bates Braddy | Becht Brandenburg | Berry Brandenburg | Bivens Brelsford

BARCE, JEAN, Chicago. Phi Mu; assistant treasurer, 3. Who's Who in American Universities and Colleges. Freshman - Sophomore Commission. Student Council, 4; secretary, 4; homecoming committee, 4. YWCA, 1, 2, 3. Phi Beta, 1, 2, 3, 4; treasurer, 3; vice-president, 4. Theater group, 1, 2, 3, 4; Curtain Call, 4. GALE, 1. Thunder-on-the Left, 1, 2, 3, 4; vice-president, 3, 4.

BATES, CLAUDE S., Downs.

BECHT, BARBARA ANN, Riverside. Delta Zeta; treasurer, 3. Whiting House Council, 2. YWCA, 1, 2, 3, 4. German Club, 1, 2, 3, 4; secretary, 3. STUDENT, 1. WAA, 3, 4; WAA Council, 2, 3, 4; secretary, 3, 4.

BERRY, THOMAS E., Rock Island. Phi Delta Theta.

BIVENS, DONALD E., Galesburg.

BLEAN, A. IONE, Grosse Pointe, Mich. Campus Commission, 2, 3, 4; chairman, 4. Freshman-Sophomore Commission. Phi Beta, 1, 2, 3, 4; secretary, 3; treasurer, 4. Band, 1. STUDENT, 1, 2, 3. SIWASHER, 2, 3, 4. GALE, 4. WAA, 1, 2, 3.

BRADDY, TILLMAN, Chicago. Tau Kappa Epsilon.

BRANDENBURG, MARY ANNE, Chicago. Delta Delta Delta; recording secretary, 3, 4. Panhellenic House Council, 3, 4. Theater group, 1. STUDENT, 1. WAA Council, 1, 2, 3.

BRANDENBURG, WAYNE R., Kankakee. Phi Delta Theta.

BRELSFORD, ROBERT DEAN, Lincoln. Phi Gamma Delta; recording secretary, 3; treasurer, 4. STUDENT, 1, 2, 3; business manager, 3. GALE, 3.

SENIORS

BROWN, MARY ELAINE, Quincy. Transfer from Monticello, 2. Pi Beta Phi. Panhellenic Council, 4. Theater group, 3, 4. GALE, 3, 4. Sirens, 4.

BRUMFIELD, HAROLD L., Galesburg. Choir, 1. Intramural sports, 1.

BUCKINGHAM, JOHN H., Galesburg.

BURFORD, HOWARD C., Galesburg. Sigma Nu. Scabbard and Blade, 4.

BURGHARDT, JACK J., Chicago. Transfer from University of Zurich, 4. Phi Gamma Delta. German Club, 1, 2, 4; president, 1, 2.

CAMPBELL, GWEN, Galesburg. Honor Scholar, 3, 4. YWCA, 4. Sigma Alpha Iota, 1, 2, 3, 4; vice-president, 3, 4. Choir, 2, 3, 4; executive committee, 3, 4; student director, 4. Band, 1, 2, 3, 4. Sinfonietta, 1, 2, 3, 4. String quartette, 1, 2, 3, 4.

CARLSON, JACK, Rockford. Phi Sigma Kappa; secretary, 1, 2; president, 3. German Club, 1, 2. Intramural sports, 1, 2, 3, 4.

CASH, LEO A., JR., Galesburg.

CHAP, SHIRLEY KATHERINE, Chicago. Delta Zeta; rush chairman, 2; social chairman, 4. KAWS, 1, 2, 3, 4. YWCA, 1, 2, 3, 4. Adelphi, 3, 4. Theater group, 1, 2, 3, 4; Curtain Call, 4. STUDENT, 1, 2, 3.

CHESSMAN, ELMER F., JR., Downers Grove. Tau Kappa Epsilon. German Club, 2. Theater group, 1, 2, 3. Choir, 1, 2, 3. Band, 1, 2, 3, 4. Sinfonetta, 4. GALE, 2, 3, 4. Scabbard and Blade, 3, 4. Intramural sports, 1, 2.

Brown
Campbell

Brumfield
Carlson

Buckingham
Cash

Burford
Chap

Burghardt
Chessman

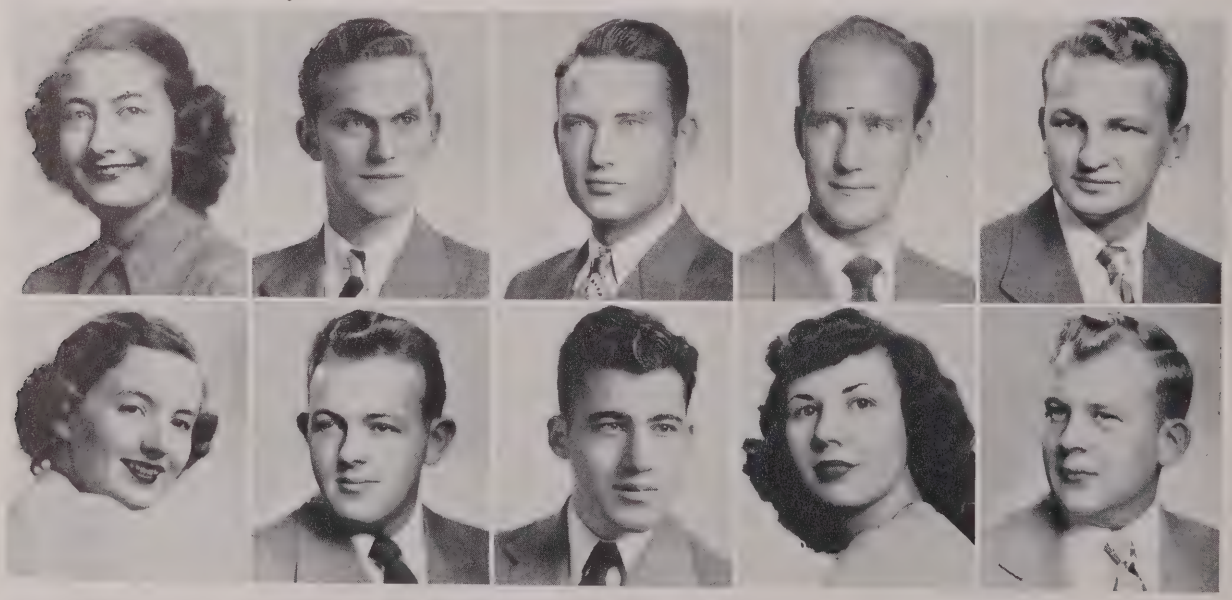

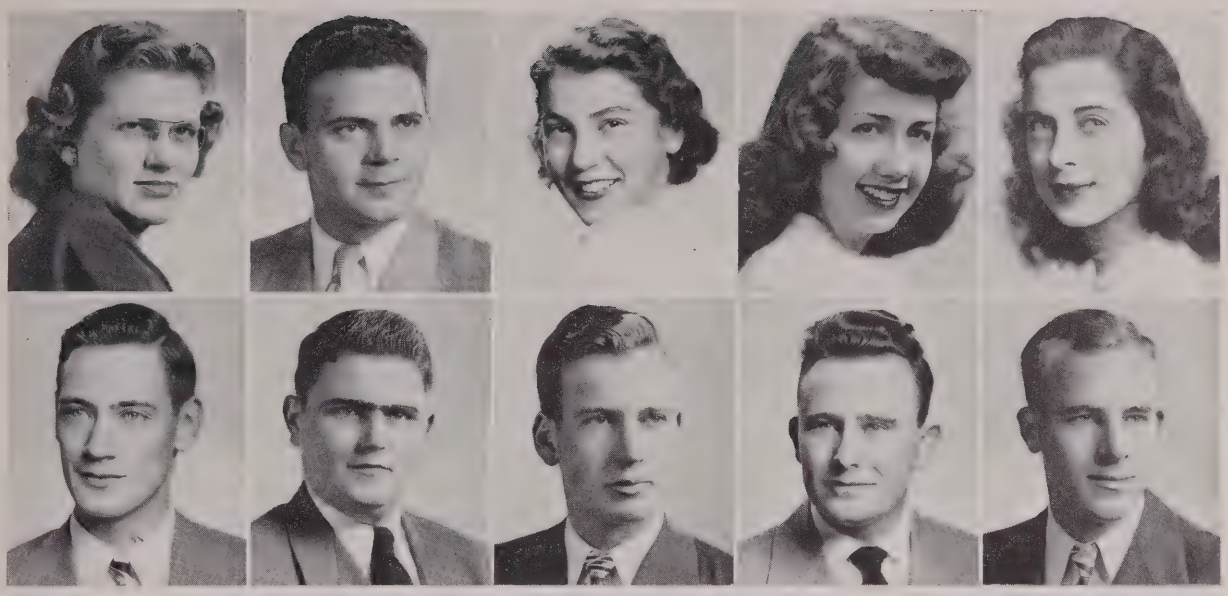

Clark Dilley | Concannon Dowling | Conover Dredge | Davis Favreau | Dennis Fox

CLARK, WILMA YOUNGDAHL, Victoria. Vice-president of Indees, 3. Band, 1, 2, 3. WAA, 1, 2.

CONCANNON, JAMES F., Chicago. Phi Delta Theta; secretary, 2; reporter, 3; president, 4. Student Council, 4; vice-president, 4. Interfraternity Council, 4. Homecoming committee, 4. Junior Prom committee, 3. Tyrants, 3, 4. Varsity football, 2, 3, 4. K. Council. Intramural sports, 1, 2, 3, 4.

CONOVER, KATHRYN A., Aurora. Secretary of Indees, 2; vice-president, 4. Freshman Counsellor, 4. Winner of Lawrence prize in mathematics. ROTC Sponsor, 4. KAWS, 3, 4; president, 4. YWCA, 1, 2, 3. Thunder-on-the-Left, 3, 4. Cheerleader, 1, 3, 4. WAA, 1, 2, 3, 4.

DAVIS, JOANNE HELEN, Kankakee. Delta Delta Delta; social chairman, 4. Panhellenic House Council, 4. Whiting House Council, 2, 3. YWCA, 1. International Relations Club, 1. Theater group, 2, 3. STUDENT, 1, 2. GALE, 3. Cheerleader, 1, 3, 4. WAA, 1, 2.

DENNIS, ELEANOR JEAN, Poughkeepsie, N. Y. Phi Mu; historian, 2. YWCA, 1, 2, 3, 4. Spanish Club, 4. GALE, 3. WAA, 1, 2, 3, 4.

DILLEY, ROBERT D., Galesburg. Sigma Nu. Honor Scholar, 2. Clark Mills Carr prize in mathematics, 1. German Club, 2.

DOWLING, WARD, Lincoln. Phi Gamma Delta, president, 4. Interfraternity Council, 4. STUDENT, 2, 3. Varsity football, 3, 4. K. Council. Intramural sports, 1, 2, 3, 4.

DREDGE, ROBERT S., Galesburg. Phi Delta Theta; warden, 3; secretary, 4. Varsity golf, 1, 2, 3, 4. K. Council. Intramural sports, 1, 2, 3, 4.

FAVREAU, DON, Cohoes, N. Y. Sigma Nu; homecoming chairman, 2, 3, 4. Honor Scholar, 1, 2, 3, 4. STUDENT, 4. Intramural sports, 2, 3.

FOX, WILLIAM W., JR., Evanston. Transfer from North Texas State Teachers College, 2. Phi Gamma Delta. Theater group, 3, 4. STUDENT, 2. Tyrants, 3, 4. Varsity track, 2, 3. Varsity swimming, 2, 4. K. Council. Intramural sports, 2, 3, 4.

SENIORS

FRANKLIN, WILLARD E., Roseville. Beta Theta Pi; song leader, 1, 2, 3, 4; vice-president, 4. Honor Scholar, 3. Key Club. Arvid Pierre Zetterberg, Jr. award winner, 3. Theater group, 1, 2, 3. Choir, 1, 2, 3. Student recital, 3, 4. Director of Interfraternity Chorus, 4. Varsity football, 2, 3, 4. K Council. Intramural sports, 2, 3.

FRANSON, RAY, Galesburg. Intramural sports, 1, 2, 3, 4.

GALLOWAY, RICHARD, Macomb. Sigma Nu; pledge trainer, 2; social chairman, 3; secretary, 4; rushing chairman, 4. Theater group, 2, 3, 4. STUDENT, 4. Tyrants, 4. Intramural sports, 1, 2, 3, 4.

GARCIA, SAUL, Medellin, Colombia. Sigma Nu; chaplain, 2. Interfraternity Council, 3. Adelphi, 2, 3. International Relations Club, 2, 3, 4. Theater group, 1, 2, 3, 4; Curtain Call, 4. STUDENT, 3. SIWASHER, 1, 2.

GIBSON, MAXWELL E., Chicago. Tau Kappa Epsilon. Intramural sports 1,2,3.

GILSON, CLIFFORD M., Galesburg. Transfer from Redlands University, 2.

GRANT, WILTON, Des Moines, Iowa. Chi Alpha Omega, 1, 2, 3, 4.

GUALANDRI, CELIA ROSE, Ladd. Women's Dorm House Council, 4; president, Blanchard House, 4. KAWS, 4. Rifle team, 2. Thunder-on-the-Left, 3, 4. Sirens, 4. WAA, 1, 2, 3, 4; WAA Council, 4.

GUNNISON, GALE WILLIAM, Moline. Phi Gamma Delta. Key Club. Athletic Board of Control, 4. Varsity football, 1, 2, 3, 4; co-captain, 4. K Council. Intramural sports, 1, 2, 3, 4.

GUSTAFSON, ANNE CAROL, Chicago. Phi Mu; chaplain, 2; spread chairman, 2, 3; song leader, 3; vice-president, 4. YWCA, 1, 2, 3, 4. Chi Alpha Omega, 1, 2; secretary, 1. Debate, 1. Choir, 3, 4. SIWASHER, 3. GALE, 1, 2, 3. WAA, 1, 2.

Franklin Gilson | Franson Grant | Galloway Gualandri | Garcia Gunnison | Gibson Gustafson

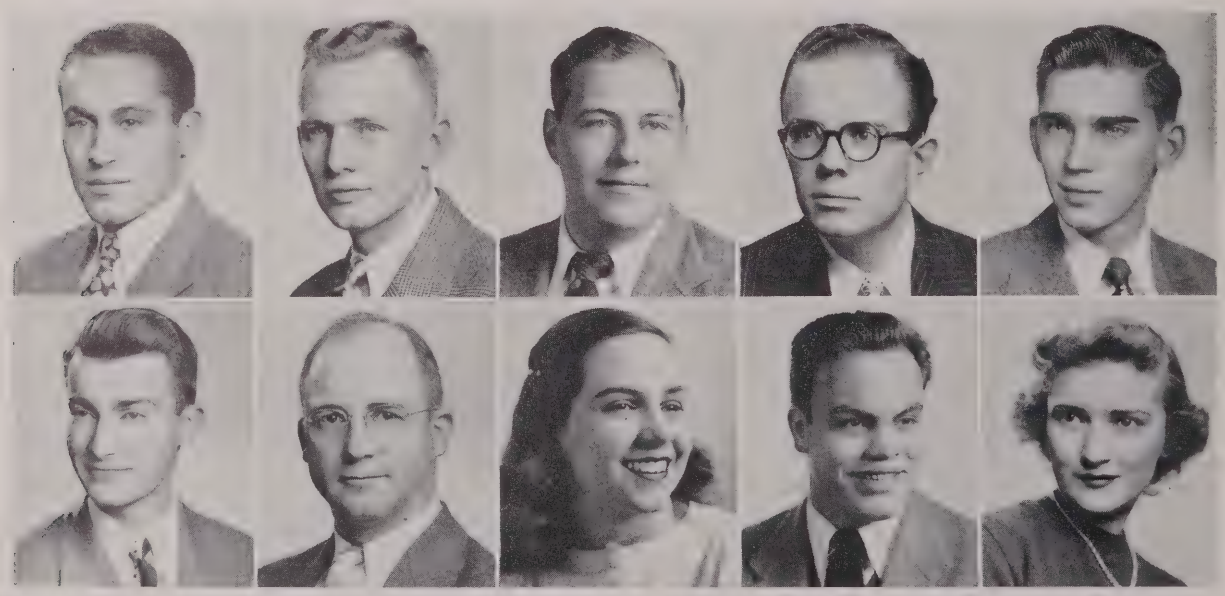

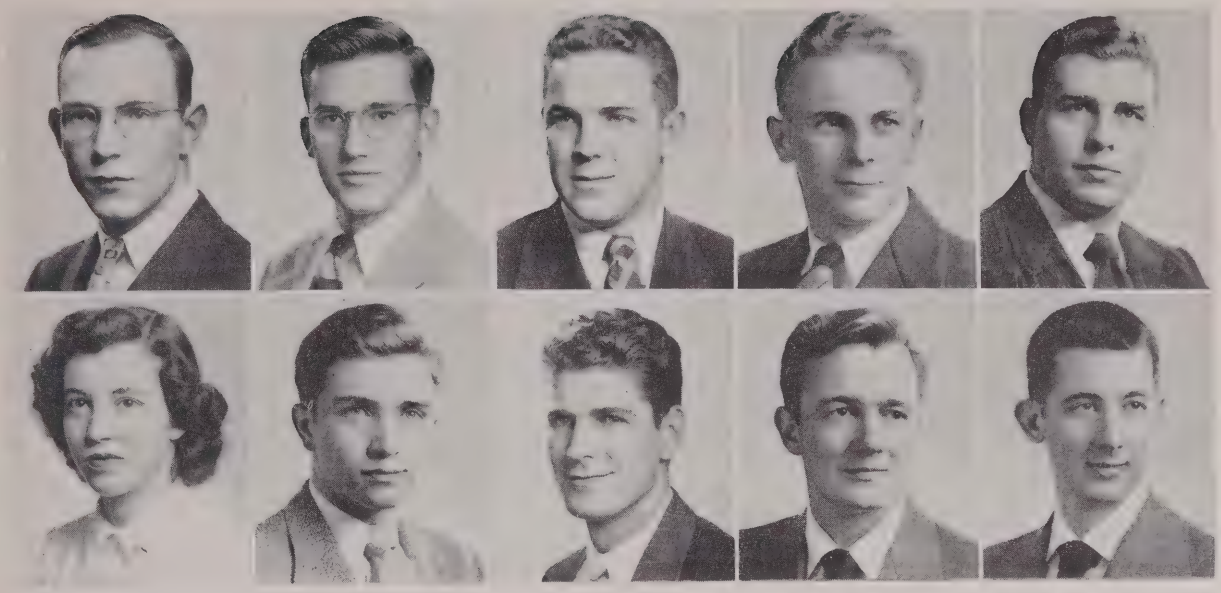

Hahn Henderson | Handke Herlean | Hatfield Hervey | Hatfield Heule | Hazen Holmes

HAHN, WALTER ROBERT, Geneva. Phi Beta Kappa. Honor Scholar, 1, 2, 3, 4. College Marshal. Freshman Counsellor, 3, 4. Student Council, 3, 4. German Club, 2, 3, 4. Theater group, 1, 2. Rifle team, 1.

HANDKE, RICHARD M., Hinsdale. Phi Gamma Delta. Theater group, 2. Varsity swimming, 3, 4. K Council. Intramural sports, 1, 2, 3, 4.

HATFIELD, CHARLES F., Bluffs. Transfer from Albion College, 2. Phi Gamma Delta. Winner of Hunter Trophy, 4. Varsity football, 4. Varsity basketball, 3, 4. Varsity track, 2, 3, 4. K Council.

HATFIELD, MORRIS R., Bluffs.

HAZEN, JAMES ROBERT, Peoria. Transfer from Berea College, 2. Beta Theta Pi. Friars. Athletic Board of Control, 4; president, 4. Theater group, 3. Varsity football, 2, 3, 4; co-captain, 4. K Council. Intramural sports, 2, 3, 4.

HENDERSON, JEAN, Plainfield, N. J. Alpha Xi Delta; treasurer, 4. Phi Beta Kappa. Prize Scholar, 1. Honor Scholar, 1, 2, 3, 4. Mortar Board. Winner of Dr. Andrew Harvey scholarship; winner of Lorraine Smith prize in French. Panhellenic House Council, 3, 4; president, 4. Whiting House Council, 3. French Club, 3, 4; president, 3, 4. STUDENT, 1, 2, 3. Rifle Club, 3; rifle team, 2, 3. WAA, 2, 3, 4.

HERLEAN, ROGER, Berwyn. Transfer from Morton Junior College, 2. Tau Kappa Epsilon; vice-president, 4. Phi Beta Kappa. Honor Scholar, 4. Delta Sigma Rho, 4; treasurer, 4. Debate, 3, 4. STUDENT, 4.

HERVEY, RICHARD D., Danville.

HEULE, WENDELL K., Galesburg. Tau Kappa Epsilon; president, 4. Student Council, 4; treasurer, 4. Interfraternity Council, 4. Homecoming committee, 4. Tyrants, 3, 4. Intramural sports, 1, 2, 3, 4.

HOLMES, HARRY, Rock Island. Transfer from Augustana, 2. Phi Delta Theta; reporter, 3. Honor Scholar, 2, 3, 4. Board of Publications, 4. Freshman Counsellor, 4. Winner of the Paul Michaelson gratuity, 3, 4. Alpha Delta, 4. STUDENT, 2, 3. GALE, 4; editor, 4.

SENIORS

HOLST, MARILYN, Galesburg. Pi Beta Phi; pledge trainer, 4. Who's Who in American Universities and Colleges. Mortar Board. Phi Beta, 1, 2, 3, 4; president, 4. Theater group, 1, 2, 3, 4; Curtain Call, 2, 3, 4; treasurer, 4. Sirens, 4. WAA Council, 2.

HOLT, PRISCILLA, Peoria. Pi Beta Phi; vice-president, 4. Mortar Board; treasurer, 4. Freshman Counsellor, 4. President, McCall House, 4. KAWS, 4. YW CA, 1, 2, 3. Band, 1, 2. Sinfonietta, 3. STUDENT, 1, 2. GALE, 2, 3, 4. Rifle team, 2. Sirens, 4.

HORTON, RICHARD DANFORTH, Peoria Heights. Phi Gamma Delta. Scabbard and Blade, 2, 3, 4. Rifle team, 2, 3, 4. Varsity football, 1.

HOSKING, WILLIAM DONALD, Spring Valley. Phi Beta Kappa.

HUG, PATRICIA, Joliet. Pi Beta Phi; historian, 3. Secretary of senior class. Freshman-Sophomore commission. Panhellenic Council, 2. ROTC Sponsor, 2, 3, 4. KAWS, 1, 2, 3, 4. YWCA, 1, 2, 3, 4; YWCA Cabinet, 1, 2. Sigma Alpha Iota, 1, 2, 3, 4. Theater group, 1, 2, 3, 4. Choir, 1, 2, 3, 4. Thunder-on-the-Left, 1, 2, 3, 4. Sirens, 4. WAA, 1, 2.

HULSE, ELAINE, Fort Madison, Iowa. YWCA, 1, 2, 3, 4. Phi Beta, 2, 3, 4. Choir, 1, 2, 3, 4. Band, 1, 2, 3, 4. Sinfonietta, 1, 2, 3, 4. Madrigal group.

HUTCHINSON, JACK W., Chicago. Phi Gamma Delta. Key Club. STUDENT.

INGRAM, DELMAS ELVERTON, Abingdon. German Club, 1, 2.

ISAACSON, MARY, Galesburg. Delta Delta Delta; corresponding secretary, 3; president, 4. Prize Scholar, 1. Honor Scholar, 1, 2, 3. Mortar Board. Freshman-Sophomore commission. ROTC Sponsor, 3. YWCA, 1, 3. Phi Beta, 1, 2, 3, 4; historian, 2, 3. International Relations Club, 1, 2, 3, 4. Theater group, 1, 2, 3; Curtain Call, 4. STUDENT, 1, 2, 3, 4. SIWASHER, 4. GALE, 2. Rifle team, 2, 3, 4. WAA, 2, 3.

JACOBSON, MARILYN, Oak Park. Delta Zeta; recording secretary, 4. YWCA, 1, 2, 3, 4. Spanish Club, 4.

Holst Hulse | Holt Hutchinson | Horton Ingram | Hosking Isaacson | Hug Jacobson

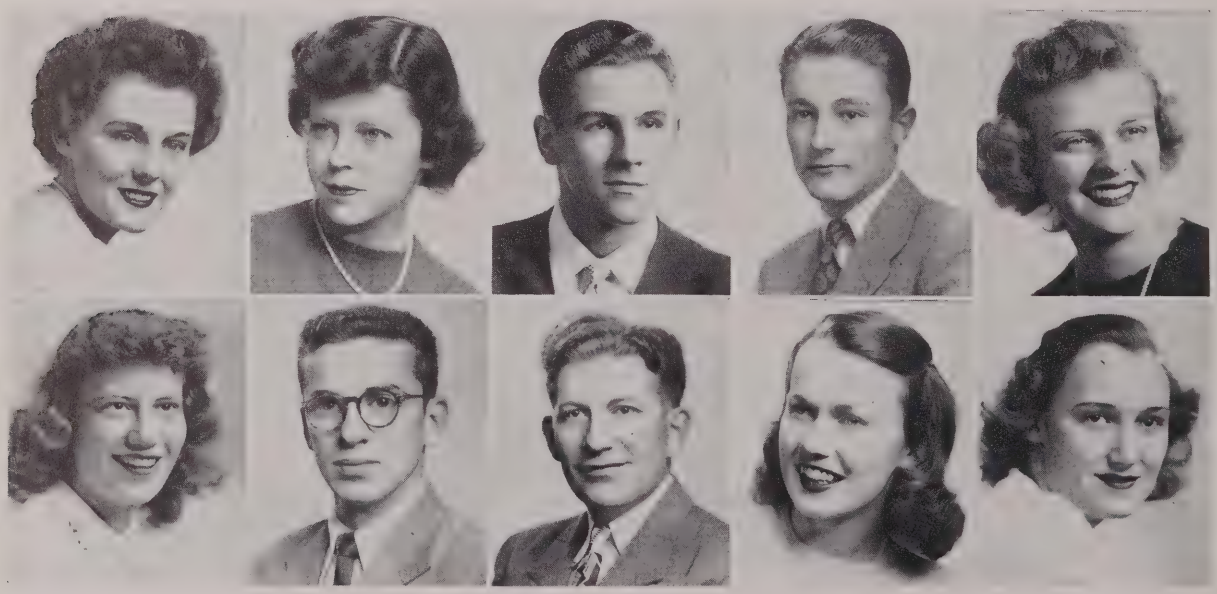

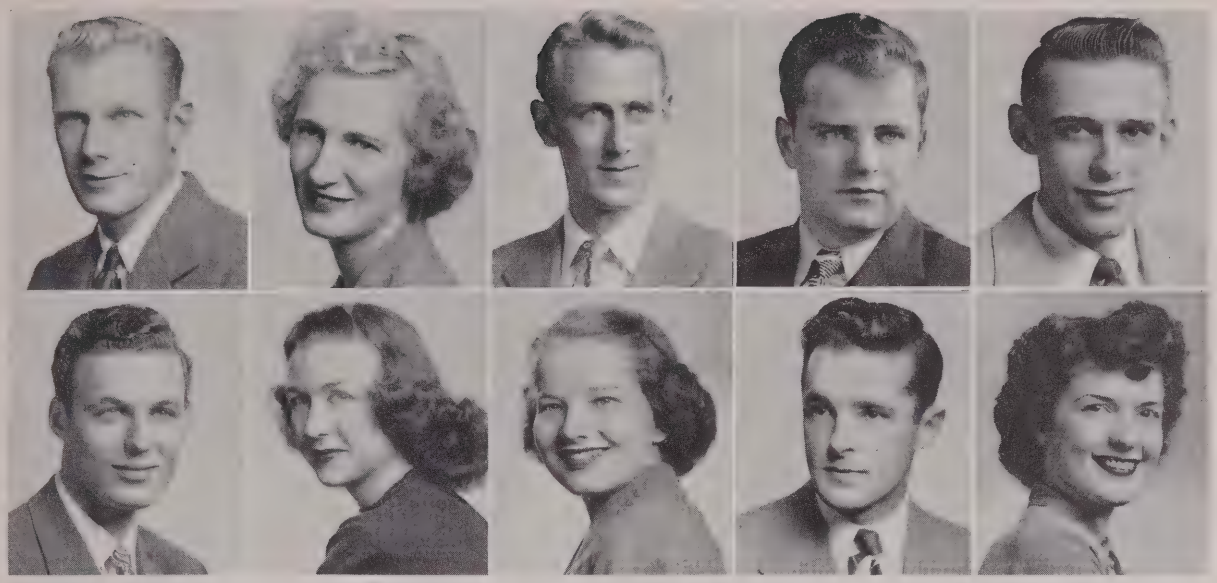

Janke Kelinson | Jeffers Kelly | Jensen Kennedy | Jobst Langan | Johnson Lawrence

JANKE, RICHARD K., Delhi, N.Y. Phi Sigma Kappa; vice-president, 2. Chi Alpha Omega, 1.

JEFFERS, RUTH TAYLOR, New Berlin. Prize Scholar, 1. Whiting House Council, 3, 4; president, 4. YWCA, 2, 3, 4. German Club, 2. Theater group, 2. STUDENT, 3. GALE, 1. Rifle Club, 3, 4; rifle team, 3, 4. WAA, 2, 3.

JENSEN, RICHARD W., Waterloo, Iowa. Transfer from Iowa State Teachers College, 4. Phi Gamma Delta. Intramural sports, 4.

JOBST, JOSEPH KANE, Pontiac. Phi Gamma Delta. President of senior class. Student Council, 4. Interfraternity Council, 3. Homecoming committee, 4. Theater group, 1, 2, 3; Curtain Call, 3, 4. STUDENT, 4. Varsity football, 1. K Council. Intramural sports, 1.

JOHNSON, WAYNE, Galesburg. Phi Gamma Delta. Choir, 1, 3, 4.

KELINSON, LAWRENCE, Chicago. Vice-president of Indees, 1, 2. Student Council, 2. Theater group, 1, 2, 3, 4; Curtain Call, 2, 3, 4. Rifle Club, 2, 3; rifle team, 2. Intramural sports, 2, 3, 4.

KELLY, D. JEANNE, Galesburg. Pi Beta Phi; social chairman, 2; president, 4. Student Council, 3, 4; Homecoming committee, 3, 4; student activities committee, 3; budget committee, 4; secretary, 4; chapel committee, 4. KAWS, 1, 2, 3, 4. Theater group, 1, 2. STUDENT, 1, 2, 3. SIWASHER, 1, 2, 3, 4. GALE, 1, 2, 3, 4. Sirens, 4. WAA, 1, 2.

KENNEDY, DOLORES, Downers Grove. Delta Zeta; rush chairman, 3. Campus Commission. Panhellenic House Council, 3. KAWS, 3, 4; treasurer, 4. YWCA, 1, 2, 3, 4. Alpha Delta, 4. International Relations Club, 1. Theater group, 1, 2, 3, 4; Curtain Call, 4. STUDENT, 2, 3, 4. SIWASHER, 1, 3, 4. WAA, 1, 2, 3.

LANGAN, HOWARD, A., Skokie. Intramural sports, 1, 2, 3, 4.

LAWRENCE, JOAN, Payson. Alpha Xi Delta; vice-president, 4. Honor Scholar, 2. Winner of Henry M. Seymour scholarship, 1, 2, 3. Freshman-Sophomore commission. Sigma Alpha Iota, 1, 2, 3, 4; editor, 3; song leader, 4. Choir, 2, 3. Band, 1, 2, 3, 4. Sinfonietta, 1, 2, 3, 4. Theater group, 1, 2.

SENIORS

LINNER, ROBERT THEODORE, Galesburg. Beta Theta Pi. German Club, 1, 4. Choir, 1, 2. GALE, 1. Theater group, 1. Athletic manager, football, 1, 2. Intramural sports, 1, 2, 3, 4.

LUNDEEN, LOIS ANN, Galesburg. Phi Mu; rushing chairman, 3; president, 4. Who's Who in American Universities and Colleges. Board of Publications, 4. Panhellenic Council, 2, 3, 4. Panhellenic House Council, 2, 3, 4. KAWS, 2, 3, 4; marshal, 4. YWCA, 1, 2, 3, 4. Alpha Delta, 4. STUDENT, 2, 3. WAA, 1, 2, 3, 4; WAA Council, 2, 3, 4; president, 4.

McMASTER, STELLA M., Galesburg. Phi Beta, 1, 2, 3, 4. International Relations Club, 4. Theater group, 2, 3, 4; Curtain Call, 4. Choir, 1, 2, 3, 4. Band, 4. Rifle team, 3.

McWETHY, EDWARD J., Aurora. Beta Theta Pi. German Club, 1, 4. Choir, 2, 3, 4. Varsity football, 1, 2.

MABEE, GEORGE W., Kearny, N. J. Transfer from Rutgers University, 2. Honor Scholar, 3. International Relations Club, 4. Director of Student Employment, 3, 4.

MARTIN, MARGARET, Northbrook. Delta Delta Delta; rushing chairman, 2, 3; corresponding secretary, 3. Student Council, 2, 3; social chairman, 3. Phi Beta, 1, 2, 3, 4; rushing chairman, 4. Adelphi, 4. SIWASHER, 2, 3. Thunder-on-the-Left, 2, 3, 4. Sirens, 4. Orchesis, 2, 3, 4. WAA Council, 2, 3.

MARVIN, EDWARD J., Decatur. Beta Theta Pi; intramural manager, 3, 4. College intramural manager, 4. Theater group, 3. Tyrants, 3, 4. Intramural sports, 3, 4.

MILLER, JOHN A., Macomb. Phi Gamma Delta.

MILLER, ROBERT KARL, Buffalo, N. Y. Sigma Nu; president, 2; chaplain, 3. Key Club. Freshman Counsellor, 2, 3. Theater group, 1, 2, 4; Curtain Call, 2, 3, 4. Choir, 1, 2, 3, 4.

Linner Lundeen McMaster McWethy Mabee
Martin Marvin Miller Miller Moore

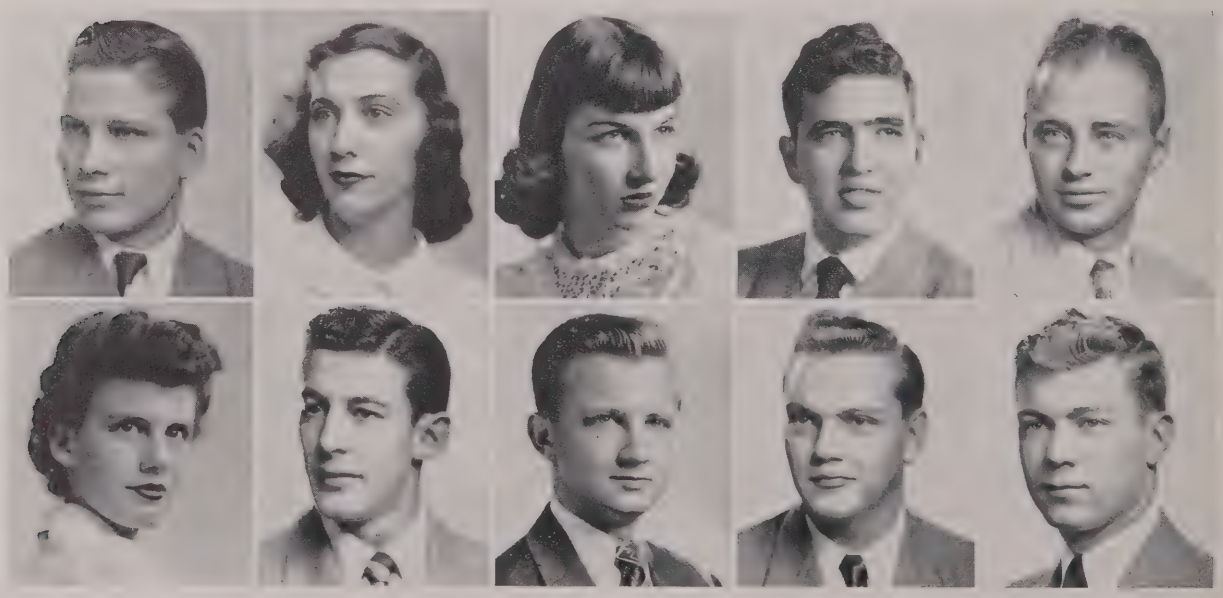

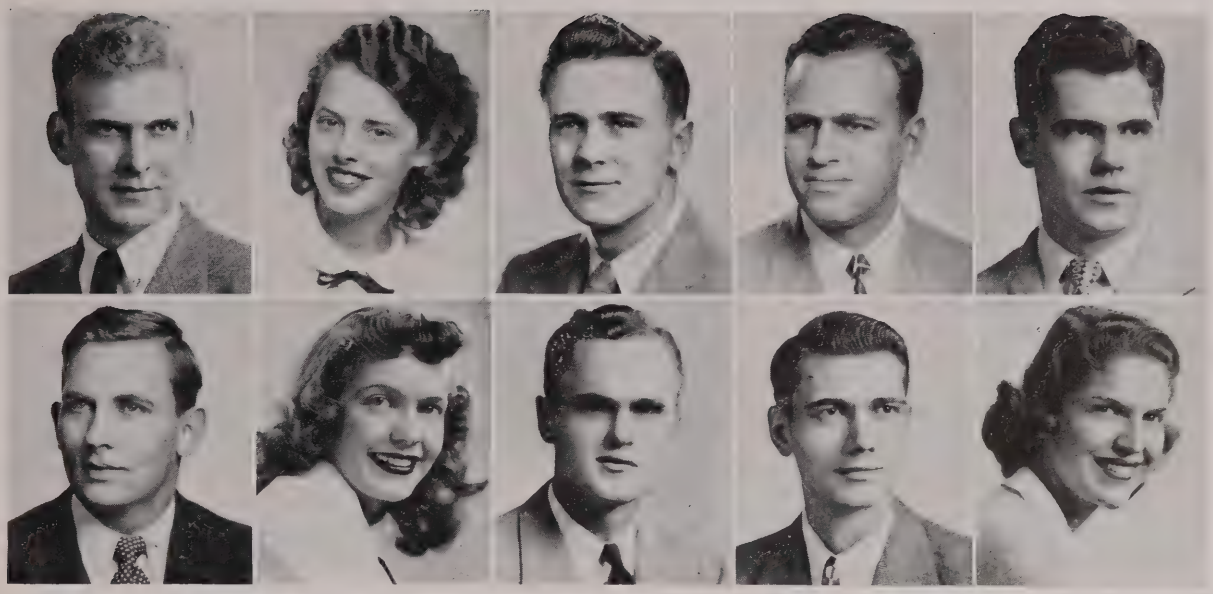

Morgan Olson | Morton Owen | Mowery Palmer | Moyer Patterson | Nolan Pearsall

MOORE, MAX W., Burlington, Iowa. Transfer from University of Iowa, 2. Sigma Chi. Phi Beta Kappa. Prize Scholar, 4. Honor Scholar, 2, 3, 4.

MORGAN, ROBERT C., Groton, N. Y. Phi Gamma Delta. Freshman Counsellor, 4. Varsity football, 2, 3. Varsity basketball, 2, 3, 4. K. Council. Intramural sports, 4.

MORTON, MAY KATHERINE, Mission, Kansas. Honor Scholar, 1. Student Council, 4. Homecoming committee, 4. YWCA, 1, 3, 4; publicity manager, 3; secretary, 4; YWCA Cabinet, 3, 4. French Club, 3, 4; secretary, 3. Theater group, 2, 3, 4; Curtain Call, 3, 4. Rifle Club, 3, 4; rifle team, 3, 4. WAA, 1, 2, 3, 4.

MOWERY, EARL, Chicago. Phi Delta Theta. Honor Scholar, 4. Intramural sports, 1, 2.

MOYER, FRANK J., Chicago. German Club, 2, 3.

NOLAN, JAMES F., JR., Chicago. Beta Theta Pi; rushing chairman, 2. Intramural sports, 1, 2, 3, 4.

OLSON, FRANCIS N., Galesburg. Beta Theta Pi.

OWEN, ANN AHLUM, Chicago. Pi Beta Phi. International Relations Club, 1. Theater group, 1, 2, 3, 4; Curtain Call, 3, 4. STUDENT, 2, 3. GALE, 3. Sirens, 4.

PALMER, JOHN ROBERT, Oswego. Transfer from University of Illinois, 1. Phi Beta Kappa. Honor Scholar, 1, 3. Friars. University of Illinois Scholarship winner. Student Council, 3. College NSA representative, 3, 4. SI-WASHER, 3. Varsity track, 1. Intramural sports, 1, 2, 3, 4.

PATTERSON, JOSEPH M., McKeesport, Penna. Honor Scholar, 4. STUDENT, 1, 2.

PEARSALL, NANCY ELIZABETH, Long Beach, Calif. Transfer from Christian College, 3. Pi Beta Phi. Women's Dorm House Council, president, 3. KAWS, 3. Sigma Alpha Iota, 3, 4. Theater group, 3. Sinfonietta, 3, 4. Sirens, 4. WAA, 3.

PEARSON, RICHARD EUGENE, Galesburg. German Club, 3, 4.

PETERSON, BOB, Galesburg. Sigma Nu; lieutenant commander, 2; commander, 3. Friars. Student Council, 3; treasurer, 3. Interfraternity Council, 3.

SENIORS

PFEIFFER, WARREN J., Chicago. Beta Theta Pi; social chairman, 2. Who's Who in American Universities and Colleges. Key Club. Student Council, 4; president, 4. Theater group, 1, 2, 3, 4; Curtain Call, 3, 4; president, 4. Winner of annual Curtain Call award, 4.

PHILLIPS, GRETCHEN, Varna. Transfer from MacMurray College, 3. Delta Delta Delta; historian, 4. YWCA, 3, 4; YWCA Cabinet, 4. Red Cross Board.

PIHL, JERRY, Galesburg. Phi Gamma Delta. Theater group, 1. Varsity track, 2, 3, 4. K. Council. Intramural sports.

POWELL, LOUISE, Glendale, Calif. Pi Beta Phi; recording secretary, 4. Honor Scholar, 3. YWCA, 3. Sigma Alpha Iota, 1, 2, 3, 4; chaplain, 3. Theater group, 1, 2, 3, 4; Curtain Call, 4. Choir, 1, 2, 3, 4. STUDENT, 1, 2. GALE, 1, 2. Sirens, 4. WAA, 1, 2, 3.

POWELSON, NANCY MAYES, Galesburg. Delta Delta Delta; activities chairman, 4. Panhellenic House Council, 3. YWCA, 1, 2. International Relations Club, 1. Theater group, 1. WAA.

PRATT, BERT W., Chicago. Phi Gamma Delta; corresponding secretary, 3. Key Club. Theater group, 1, 2, 4; Curtain Call, 4. STUDENT, 1, 2; business manager, 2. Tyrants, 3.

PRICE, RICHARD F., Elgin.

REHDER, DORIS, Park Ridge. Alpha Xi Delta; president, 4. Panhellenic Council, 3, 4; secretary-treasurer, 4. Women's Dorm House Council, 4; president, Stayt House, 4. KAWS, 3, 4; vice-president, 4. STUDENT, 1, 3. WAA, 1, 2.

RINELLA, SAMUEL C., Galesburg. Sigma Nu; vice-president, 4. Student Council, 3, 4. Tyrants; president, 4.

ROWLEY, FRANK EDMOND, Joliet. Transfer from Joliet Junior College, 3.

RUSSELL, ROBERT HILTON, Chicago. Sigma Nu; reporter, 1; chaplain, 3, 4. Phi Beta Kappa. Who's Who in American Universities and Colleges. Prize Scholar, 2, 3. Honor Scholar, 1, 2, 3, 4. Winner of Honnold Fellowship, 4. Winner of Blonder Essay prize, 2; win-

Pearson Peterson Pfeiffer Phillips Pihl
Powell Powelson Pratt Price Rehder

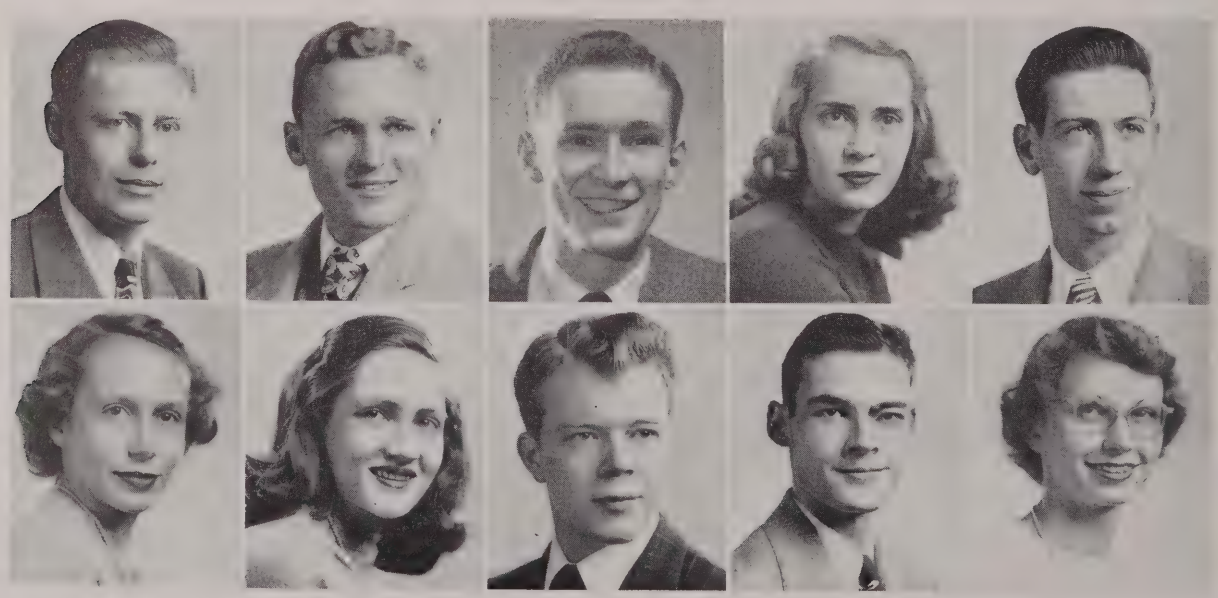

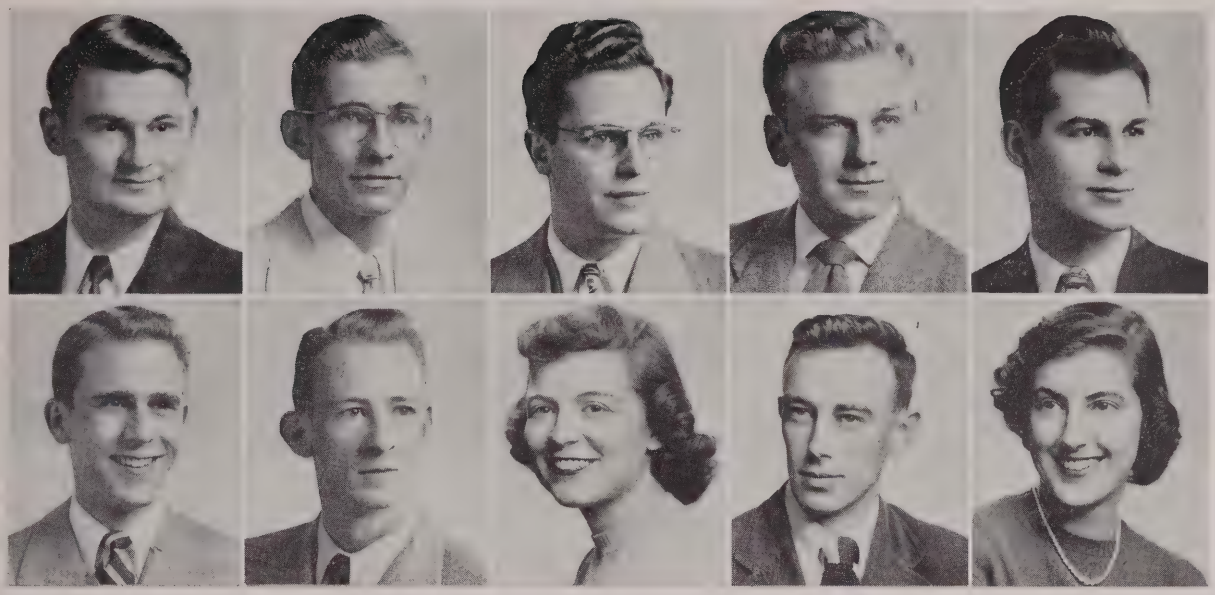

Rowley Sherrick | Russell Skinner | Saravalli Smith | Schactner Smith | Sells Snell

ner of Lawrence Latin prize, 3; winner of Faculty Scholarship, 4. Chi Alpha Omega, 2, 3. Adelphi, 3. International Relations Club, 2, 3, 4; vice-president, 3; president, 4. French Club, 3, 4. Spanish Club, 4. Theater group, 2. Choir, 1, 2, 3, 4.

SARAVALLI, ROBERT H., Chicago. Transfer from University of Georgia, 2. Phi Delta Theta; pledge trainer, 2; president, 4. Tyrants, 3, 4; vice-president, 4. Athletic manager, basketball.

SCHACTNER, LLOYD ROBERT, Joliet. Phi Delta Theta. German Club, 2. GALE, 4. Athletic manager, 2, 4, basketball, swimming, archery.

SELLS, CLARK MACON, Galesburg. Transfer from University of Illinois, 1. Received B.A. degree from Knox, 1943. Phi Delta Theta. Honor Scholar, 3. Theater group, 1, 2, 3, 4. Choir, 2, 3. Band, 3, 4. Intramural sports, 2, 3, 4.

SHERRICK, DOWNING, Carthage. Phi Gamma Delta; recording secretary, 4. Honor Scholar, 2. Band, 1, 2. Sinfonietta, 3. Intramural sports, 1, 2, 3, 4.

SKINNER, RICHARD M., Princeton. Beta Theta Pi; recorder, 2; secretary, 2, 3, 4; scholastic chairman, 2, 3, 4. Phi Beta Kappa. Who's Who in American Universities and Colleges. Prize Scholar, 1. Honor Scholar, 1, 2, 3, 4. Friars. Board of Publications, 4. Freshman Counsellor, 2, 3, 4. Greig-Post poetry contest winner, 2, 3, 4. Alpha Delta, 4. Adelphi, 2, 3, 4; president, 2. German Club, 2. Theater group, 1, 2, 3, 4; Curtain Call, 3, 4; secretary, 4. Choir, 1, 2, 3, 4. Men's Glee Club, 1. Band, 1. SIWASHER, 2, 3, 4; editor, 3. GALE, 4.

SMITH, MILDRED WEINBERG, Rushville. Phi Mu; social chairman, 3; pledge director, 4. Freshman Counsellor, 4. Whiting House Council, 2, 3. ROTC Sponsor, 2. YWCA, 1. Band, 1, 2. WAA, 1, 2.

SMITH, WALTER M., Galesburg. Tau Kappa Epsilon; editor, 2; president, 3. Friars. Board of Publications, 4. Freshman Counsellor, 2. Interfraternity Council, 3. STUDENT. SIWASHER.

SNELL, SHIRLEY, Berwyn. Delta Zeta. Honor Scholar, 2. YWCA, 3, 4. Phi Beta, 2, 3, 4; secretary, 4. Adelphi, 2, 3, 4. Theater group, 1, 2, 3, 4; Curtain Call, 3, 4; recording secretary, 4. Choir, 2, 3, 4. Band, 3, 4. STUDENT, 1, 3, 4. SIWASHER, 1. GALE, 1. Thunder-on-the-Left, 3, 4. WAA, 2, 3, 4.

SENIORS

SODERSTROM, WILLIAM H., Galesburg. Phi Beta Kappa. Prize Scholar, 3. Honor Scholar, 3, 4. German Club, 3.

SOMMERS, LLOYD EVERETT, Knoxville. Sigma Nu. German Club, 2, 4. Varsity football, 1. Intramural sports.

SOUCEK, LORRAINE L., Riverside. Delta Zeta; corresponding secretary, 2; rushing chairman, 3, 4; vice-president, 4; pledge trainer, 4. Who's Who in American Universities and Colleges. Honor Scholar, 2, 3, 4. Mortar Board, president. Board of Publications, 4. Lawrence prize in Latin, 1; Pearl Harris award, 3. Freshman-Sophomore commission. Student Council, 2, 3, 4. YW CA, 1, 2, 3, 4; community service chairman, 2; president, 3, 4; YWCA Cabinet, 2, 3, 4. Alpha Delta, 4. Adelphi, 2, 3. Choir, 1, 2, 3. STUDENT, 1, 2, 3, 4; editor, 3, 4. SIWASHER, 1. GALE, 1, 2. WAA, 1, 2, 3, 4.

SPIELMAN, YVONNE, Seward. Delta Delta Delta; marshal, 3, 4. Prize Scholar, 1. Panhellenic Council, 3, 4. YWCA, 1. International Relations Club, 1. Theater group, 1, 2, 4. SIWASHER, 3, 4. GALE, 2, 3, 4. WAA, 1.

STELLER, CHARLES E., Galesburg.

STELLER, FREDERICK A., Galesburg. Phi Sigma Kappa. Band, 1, 2, 3, 4.

STOERZBACH, RUSSELL J., Galesburg. Phi Delta Theta. Intramural sports.

STOUT, LOLA, Chicago. Delta Zeta; secretary, 3. Who's Who in American Universities and Colleges. Freshman Counsellor, 4. Panhellenic Council, 3, 4; president, 4. Whiting House Council, 1, 3. Women's Dorm House Council, 4. ROTC Sponsor, 4. KAWS, 1, 2, 3, 4. YWCA, 1. Phi Beta, 1, 2, 3, 4; pledge trainer, 4. Theater group, 1, 2, 3, 4; Curtain Call, 3, 4; secretary, 3; vice-president, 4. Band, 1. Sirens, 4. Orchesis, 3, 4. WAA, 1.

SWANSON, WALTER W., Galesburg. Phi Delta Theta; alumni secretary, 1. International Relations Club, 4. Band, 2. STUDENT, 1. Intramural sports.

TURNER, JAMES R., Springfield. Transfer from Springfield Junior College, 2.

Soderstrom Sommers Soucek Spielman Steller
Steller Stoerzbach Stout Swanson Turner

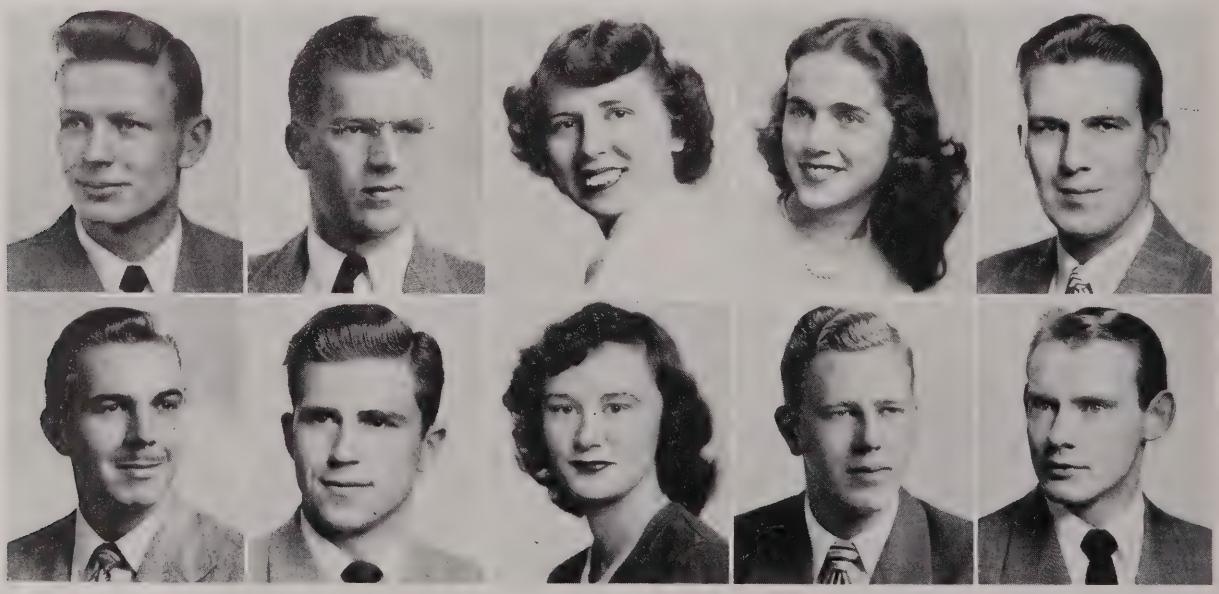

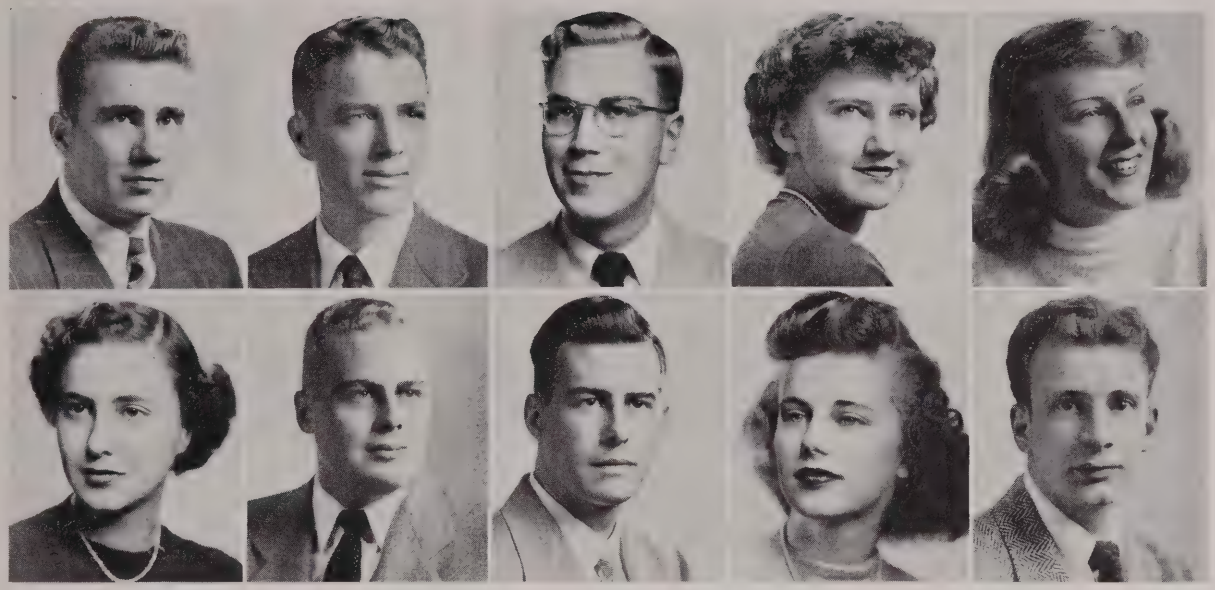

Weber Wedan Weirather Weisenborn Welker
Wellington Wetherbee White Woodford Young

Phi Gamma Delta. Theater group, 2, 3. STUDENT, 2. Tyrants, 3. Intramural sports, 2, 3, 4.

WEBER, WILLIAM F., Arlington Heights. Phi Sigma Kappa; vice-president, 3; president, 4. Friars. Interfraternity Council, 3. Choir, 2. Tyrants, 3, 4. Intramural sports, 1, 2, 3, 4.

WEDAN, WILBUR G., Galesburg. Transfer from Westminster College, 3. Phi Gamma Delta. International Relations Club, 3, 4; vice-president, 4. French Club, 3, 4; treasurer, 4. German Club, 3, 4; editor, "Der Deutsche Spiegel", 4. GALE, 4.

WEIRATHER, LEON, Aledo. Honor Scholar, 1, 3. German Club, 3. Theater group, 1. Band, 1.

WEISENBORN, BETTY L., Quincy. Phi Beta Kappa. Honor Scholar, 2, 3, 4. Pi Kappa Lambda sophomore award. Whiting House Council, 4. Sigma Alpha Iota, 1, 2, 3, 4. Band, 1, 2, 3, 4. Sinfonietta, 1, 2, 3, 4; secretary, 3. Orchesis, 2, 3.

WELKER, CARROLL, Poplar Grove. Greig-Post poetry contest winner, 2, 3, 4. Greig-Post music prize, 4. Sigma Alpha Iota, 2, 3, 4. Adelphi, 2, 3. Theater group, 2, 3, 4. Choir, 1, 2, 3, 4. Madrigal group, 2, 3, 4. SIWASHER.

WELLINGTON, NANCY C., Indianapolis, Ind. Delta Zeta; scholarship chairman, 3. YWCA, 1, 2, 3, 4. German Club, 3. Theater group, 4. STUDENT, 3. Rifle team, 3. WAA, 2, 3, 4.

WETHERBEE, CHARLES, Galesburg. Phi Delta Theta. Honor Scholar, 2. Treasurer of senior class. Friars. Key Club. Student Council, 3; vice-president, 3; homecoming committee, 3. Varsity football, 2, 3, 4. K. Council. Intramural sports, 1, 2, 3, 4.

WHITE, JACK D., Galesburg.

WOODFORD, RANDALL, Chicago. Phi Beta Phi; treasurer, 2; corresponding secretary, 3. Phi Beta Kappa. Honor Scholar, 2, 3, 4. Junior Prom committee, 3. Alpha Delta, 4. International Relations Club, 1. Theater group, 2, 3. STUDENT, 1, 2, 3, 4. SIWASHER, 3. GALE, 2, 3, 4. Cheerleader, 1. WAA Council, 4.

YOUNG, PAUL F., Chicago. Phi Gamma Delta. Phi Beta Kappa. Honor Scholar, 3, 4. Vice-president of senior class. Interfraternity Council, 4; secretary, 4. German Club, 2.

FACULTY . . ADMINISTRATION .

From generation to generation a college is symbolized by its grounds and buildings, but these constitute no more than mere testimony of a school's continuity. A college in essence is the conjunction of students and teachers; the great medieval universities grew up not around endowed lands and stone edifices but around the learned scholars gathered together. On the following pages is shown our faculty. It is these men and women, about whom students cluster and then, four years later, disperse, whose presence insures the life of Knox College.

Mr. McClelland, acting president of the College, with Miss Smyth, the Dean of Women, and Mr. Willhite, the Dean of Students.

ADMINISTRATION

ADMINISTRATION

Necessary to any school are those who administer its monies; maintain its plant; record its day-by-day history, both economic and scholastic; feed its students and guard their health; and execute the myriad tasks demanded by an institution that is neither business, charity, not foster-parent, but is a little of each. For these tasks a battery of machines, from automatic check-writers to dish-washers, must be manned, files kept up to date, the routines of offices followed. The members of the administration at Knox are such familiar and integral parts of the system that they are shown on these pages along with the faculty.

Left, Mr. McClure, the business manager, with Mr. Pennington, the auditor.
Right, Mr. Stephens, college registrar and professor of mathematics, with Mr. Robinson, director of admissions.

1st Row, left to right: Miss Winchester, associate professor of violin; Miss Prokop, instructor in voice; Miss Lundeen, instructor in piano; Mrs. Hinton, instructor in violoncello and theory.

2nd Row: Mr. Baylor, professor of piano; Mr. Williams, professor of voice and choral music; Mr. Starkey, assistant professor of instrumental music; Mr. Wehrle, associate professor of organ; Mr. Biddle, professor of music education; Mrs. Morgan, secretary.

FACULTY

Across Standish Park from the main campus and behind Whiting Hall stands the school of music's little cluster of buildings. Here in Beecher Chapel and the old red-brick conservatory are heard, from morning till midnight, the sounds which endow this part of the campus with its own atmosphere—violins being tuned and scales practiced, the choir in rehearsal, an occasional jam session after sinfonietta rehearsal, the rich sounds of a symphony escaping the room in which is housed the Carnegie Foundation record collection. And then there's always a soprano practicing Juliet's Waltz Song, for the forty-fifty time in succession. Standing behind the piano above are the music faculty, whose massed talents are impressive indeed.

FACULTY

Seated, left to right: Mr. Putman, instructor in speech; Mr. Leland, associate professor of speech; Mr. Shipley, instructor in economics.
Standing: Mr. Lindstrum, assistant professor of mathematics.

The faculty and amdinistration, temporarily headed by Mr. McClelland, was of record-breaking size in 1948-49. New to the faculty were Mr. Boynton, Mr. Burling, Mr. Cole, Mr. Koss, Mr. Lambert, Miss Latini, Mr. Leaf, Mr. Lindstrum, Mr. McManamon, Miss Tourtellott, and Mr. Wehrle. New, too, as Dean of Students, was Mr. Willhite. In July Dr. Sharvy G. Umbeck, formerly Dean of William and Mary, takes over the presidency of Knox.

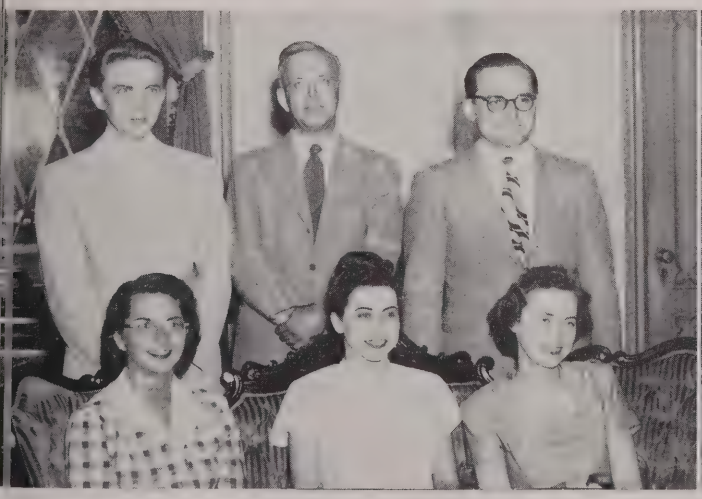

Seated, left to right: Miss Bachrach, instructor in geology; Miss Latini, instructor in art; Miss Kragness, instructor in modern language.
Standing: Mr. Peterson, instructor in art; Mr. Furrow, professor in biology; Mr. Koss, instructor in psychology.

Seated, left to right: Miss Albright, typist; Mrs. Sprow; Miss Dana, assistant librarian.
Standing: Mr. Morris; Mr. Richards, librarian.

FACULTY

A deeply regretted loss in the Knox administration was that of Dr. Paul Headland, the college physician, who died at one of the basketball games early in the winter quarter. Dr. Headland's close interest in all the college athletics seemed to make the scene of his death particularly significant. He had been well-known to every student and to all Knox fans. Following his death the athletic letter holders collected an endowment fund in Dr. Headland's memory, a memory that is valued by all who knew him as physician, friend, or patron of the college sports.

Seated: Mr. White, associate professor of economics; Mr. Boucher, Lincoln Lecturer in American Civilization. Standing: Mr. Cooke, instructor in political science.

Seated: Col. Serff; Capt. Fitzsimons. Standing: M/Sgt. Nelson; M/Sgt. Brink; S.F.C. Pruessing.

Seated: Mr. Donnelly, instructor in speech; Mr. Klimpt, instructor in statistics. Standing: Mr. Leaf, associate professor of education; Mr. Evers, instructor in English.

1st Row, left to right: Mr. Reed, professor of chemistry; Mr. Burling, assistant professor of physics; Mr. Cole, instructor in physics.

2nd Row: Mr. Neifert, professor of chemistry; Mr. Walton, professor of biology; Mr. Wilde, instructor in biology.

FACULTY

Another part of the campus which maintains its own dignified air of semi-independence is Science Hall. Numerous are the students who will not venture into its laboratories, but numerous, too, are those who snub Old Main, headquarters of the liberal arts, for the sterner charms of dissecting tables, retorts, Bunsen burners, and rock collections. Housed in George Davis Science Hall are the departments of biology, chemistry, geology and geography, and physics, partially represented by the gentlemen above standing in one of the portals that lead into the realms of scientific lore.

Upper left, seated: Mr. Stipp, associate professor of history; Miss Wilson, associate professor of French; Mr. Brown, professor of modern languages.

Standing: Mr. Davenport, associate professor of English.

Lower left, seated: Miss Jefferies, instructor in French; Miss Lindahl, associate professor of modern language; Dr. Clare, associate professor ot mathematics.

Standing: Mr. Batell, instructor in English.

Upper right, seated: Mr. Kindschi, instructor in English; Mr. Pletcher, associate professor of history; Mr. McManamon, associate professor in modern languages.

Standing: Mr. Johnson, associate professor of English.

Lower right, seated: Miss Tourtellott, instructor in physical education; Miss Bielefeldt, associate professor of physical education for women; Mr. Trevor, professor of physical education.

Standing: Mr. Turner, professor of physical education; Mr. Boynton, instructor in physical education.

FACULTY

A professor's duties aren't confined to the classroom and his office. In addition to the hours he must spend in the intellectual and clerical functions of his office, he is called upon, by his position, to perform other tasks. At Knox there are nine standing committees of the faculty, besides temporary ones established to deal with special problems. The hours spent in session with these committees, as well as the time consumed in preparing for meetings, must come out of a professor's day. The faculty as a whole meets regularly, also, providing the week-to-week governing body of Knox College. As if these weren't enough demands, a professor must always find time to participate in an endless stream of civic undertakings, for he's expected to be an example beyond the confines of the campus. He is, at any rate, an example of industry.

FACULTY

The intelligence is supposedly free of geographical limitations, and a man can understand calculus in China as well as in Kansas. One assurance that the Knox student will be handicapped by no provincial sameness among his faculty members is the diverse quality of their backgrounds. Among the teachers on this page, for instance, at least one hails from the South, from California, from any of four midwestern states—and there's a trio of New Englanders. Some of the universities and colleges that have contributed to the Knox faculty are Yale, Wisconsin, Radcliffe, Chicago, Madrid, Illinois, Minnesota, St. Lawrence, London, and Liverpool.

Upper left, seated: Mr. Hanson, professor of education; Mr. Atwood, professor of sociology.
Standing: Mr. Bumstead, professor of psychology.

Lower left, seated: Mr. Moore, professor of philosophy; Miss Coleman, professor of Spanish.
Standing: Mr. Wilson, professor of English.

Upper right, seated: Mr. Muelder, professor of history; Mrs. Wilson, associate professor of English; Mr. Lambert, associate professor of political science.

Lower right, seated: Mr. Sherwin, professor of English; Mr. Newcombe, professor of history.
Standing: Mr. Adamec, professor of Classics.

HEALTH SERVICE AND DIETICIANS

Responsible for the health and welfare of Knox College's students are the ladies below. In the upper picture are Miss Siggins, dietitian, and Miss Federspiel, the director of dormitories, behind Miss Person, dietitian. The two nurses are, of course, Miss Crego and Miss von Goertz. Since Dr. Headland's death Dr. Reed of Galesburg has acted as college physician.

Left, seated: Miss Person.
Standing: Miss Siggins; Miss Federspiel.
Below: Miss Crego; Miss von Goertz.

ALUMNI OFFICE

Mrs. Hoopes

Mr. Conklin

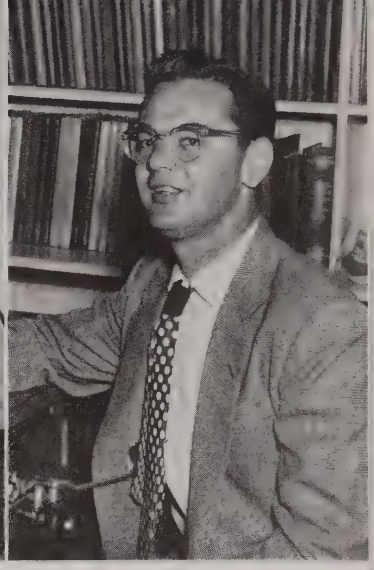

Mr. Fiala

Keeping the world in general, and the Knox alumni in particular, informed on the happenings down at "Old Siwash" falls under the jurisdiction of the Alumni and Publicity offices, located behind Old Main in the observatory building. A newcomer this year, Gene Conklin, heads public relations while Mrs. Mildred F. Hoopes serves as alumni secretary and Rudy Fiala handles the publicity department.

ADMINISTRATION PERSONNEL

Alumni Office, left to right: Miss Smith, Mrs. Stebbins, Mrs. Johnson.

Business Office, standing: Mrs. Durre, Mr. Huff, Miss McVeigh, Mr. Larimer, Miss Sandstrom. Seated: Mrs. Nordberg.

Office personnel, standing: Miss Patton, Miss Strickland, Miss Adcock. Seated: Mrs. Swedenberg, Mrs. Favreau, Miss Welch, Miss Baker.

THE YEAR'S RECORD . . . . . .

If memories are preserved, or an essence captured, we are proud of the following pages. The sharp-eyed will note that we have missed much that was interesting, merry, or otherwise, and that chronology is little esteemed in the GALE office. Yet something of the varied quality of life at Knox is yielded, we think, by this pictorial record of the year.

The Pumphandle

Cafe Society

WE FOUND PLENTY TO KEEP US BUSY . . .

The Pumphandle traditionally opens the Knox year, and by evening's end every student and professor is supposed to have been greeted by every other member of what is conveniently known as the Knox family . . . Every day and almost any hour will find a bridge game or Kaffeeklatsch in the Hearth or the Jeep. Clustered around the table above are Nancy Snell, Bagley, Channon, Skinner and, backs to the camera, Fisher and Spink . . . The two faces in the centre picture belong to Hickey and Kinsel; the occasion is the Beta fall party, whose decor was inspired by Dali and executed by Sterritt.

Knox somehow escaped investigation by the Illinois Legislature for harboring subversive elements, but Russia and the Russians provided the topic for a series of lectures during the fall sponsored by the International Relations Club and the John Huston Finley Foundation. In the circle below Mr. Muelder and Mr. Newcombe are shown escorting Dr. Stefan Osusky, one time Czech Minister to France, to the second lecture, for which he was the speaker. Other speakers were Maurice Hindus, Yaroslav J. Chyz, and Walter Duranty . . . After spending a Monday afternoon decking Old Main with boughs of holly, Knoxians sang Christmas carols led, improbably enough, by Warren Pfeiffer.

Lots of parties . . .

. . . famous guests

. . . and Yuletide spirit.

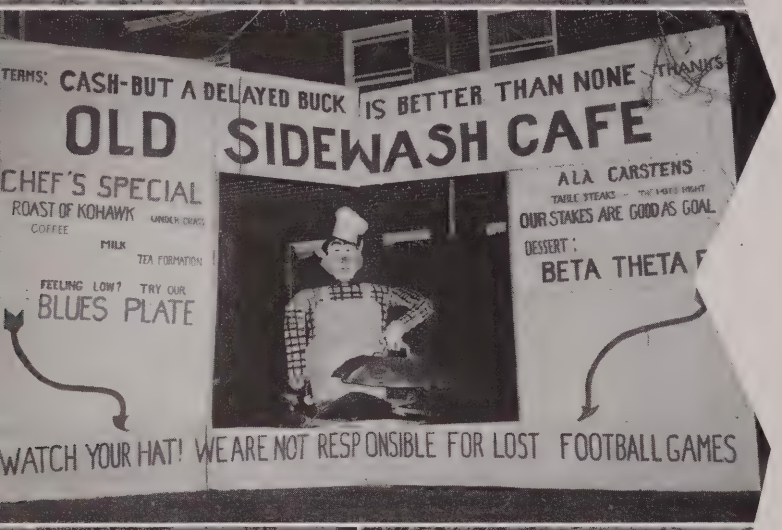

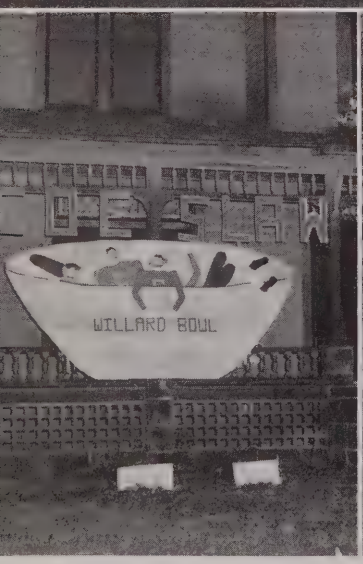

Homecoming weekend was, in the best tradition, cold and rainy, and Knox lost the football game Saturday afternoon. Yet every returning alum and every bar in town pronounced it a success. We thought so, too.

HOMECOMING

Half the fun was to be found in the decorations. Sigma Nu copped the trophy for the best house decoration, their winning "Toast Knox Victorious" being shown in the lower corner of this page. Saul Garcia designed the cardboard representation of bluff old General Knox and his tankard of beer.

WEEK-END

In the age-old manner the freshman was given a chance to prove himself . . . .

Another traditional feature of Homecoming is the Beta - Phi Gam rope pull; this year, for the third successive time, the Beta pledges pulled their Fiji opposites through Cedar Creek and thus assured Beta retention of the celebrated trophy . . . Barbara Green and her friend are, as you see, victims of stern upperclass regulations during Hell—pardon us, Glamour Week.

. . . . and survived these indignities to inflict them next year on his successors

Also honored by upper-class attention during Glamour Week was Laurel Patzlaff . . . The dunking of a recalcitrant freshman was accomplished by the Tyrants one rainy eve on the library lawn. His offense—failure to wear the green beanie, an old custom revived on the Knox campus for the first time since 1941.

THE YEAR PROGRESSED . . . .

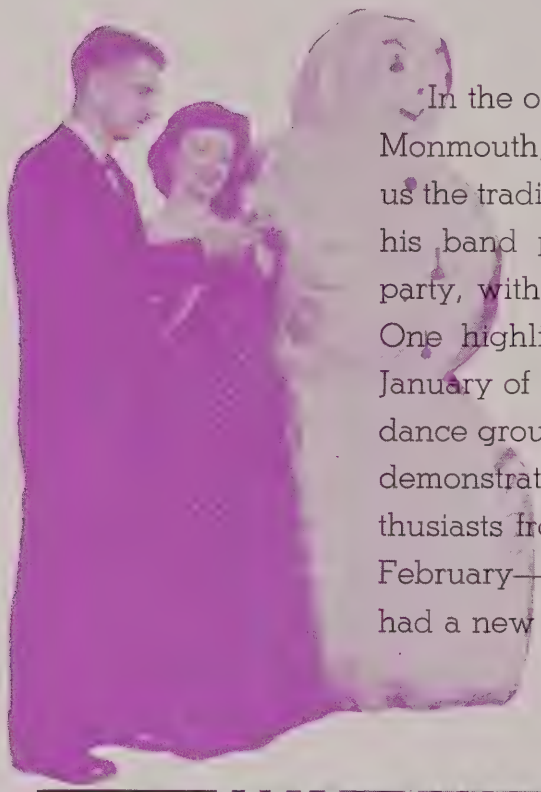

In the old football feud between Knox and Monmouth, a Thanksgiving victory brought us the traditional trophy . . . Don Brewster and his band played for the KAWS Christmas party, with its snowmen and snowflakes . . . One highlight of the year was the visit in January of Charles Weidman and his modern dance group. Weidman is shown below in a demonstration class attended by dance enthusiasts from all over western Illinois . . . In February—on Founders' Day—we found we had a new president.

Founders' Day Dinner

The Bronze Turkey Comes Home

The mystery of the year—who tried to blockade Old Main?

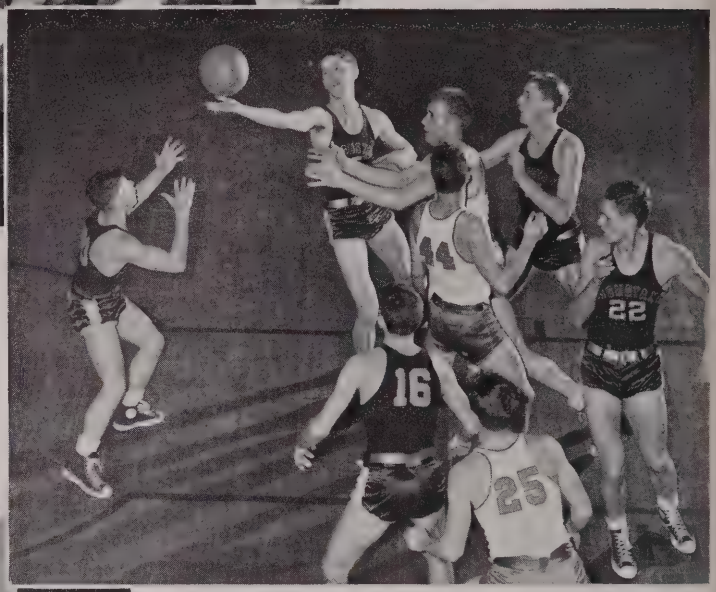

Methods orthodox and otherwise were used by the Tyrants, with their purple beanies, to spark a new and greater enthusiasm for college sports. Sam Rinella is shown here, presumably exhorting the dread organization to new onslaughts on student apathy. As president of the Tyrants Sam was assisted by Glenn LeFevre, secretary George Bahorich, treasurer, and Bob Peterson, counsel.

. . . . CHEER AND PEP FOR THE TEAM

The Sirens, feminine counterpart of the Tyrants, were organized in October. Their lusty cheering enlivened games and pep rallies as much as the efforts of the cheer leaders and the band, some of whose members are pictured below in the light of the Homecoming bonfire.

MILITARY BALL

Pat Hug reigned over the annual ROTC ball as Honorary Cadet Lieutenant Colonel. Her staff included Honorary Cadet Captains Libby Potter, Kay Conover, and Lola Stout, sponsoring, respectively, Companies A, B, and C. The Chicago Tribune awards—silver medals to Dick Fleming and Charles Anderson, and a gold one to Tom Miner—were presented by Lieutenant Governor Sherwood Dixon of Illinois. Colonel Serff announced the new cadet officers. They are Tom Miner, Elmer Chessman, Roy Schneider, Dave Williams, and Jerry Isaacson. The evening was celebrated, by the way, in the Tribune's "Youth on the Campus" feature.

Lola Stout

Libby Potter

Kay Conover

Honorary Cadet Lieutenant Colonel Pat Hug,
queen of the military ball.

SPRING CARNIVAL . . . .

The Tri Delts below converted their pretty legs into horse shoe stakes to benefit the World Students' Service Fund. The spring WSSF carnival enlisted everybody's money-making talents, with the administration selling chapel cuts, faculty dating service, Dean Smyth's abilities as a waitress, and other coveted privileges. The Beta gambling concession and the Phi Delt girlies made the most money, though.

. . . . AND SERIOUS BUSINESS

All the time we were supposed to be studying. Occasionally the neo-Gothic recesses of Old Main, the shining laboratories of Science Hall, and the secluded nooks to be found in the library were crowded, too. The student with Mr. Kindschi is one of Knox's four Ingersoll brothers; the young lady is Pat Hug; and the scientist with the kitchen cleanser at hand is Jack Carlson.

ATHLETICS . . . . . .

Athletics at Knox play their traditional role as the most popular of extra-curricular activities. In the following pages are contained a few reminders of Knox's varied and many athletic events of the past year, and of those who participated.

FOOTBALL

The Siwashers broke even this year, winning three of their Midwest Conference battles and garnering a win and a tie in two non-conference tilts. Coach Harold Turner's staff included Dean Trevor, director of athletics, and "Gabby" Boynton; co-captains of the team were Jim Hazen and Bill Gunnison. Knox contributed two men to the All-Conference teams; Al Carstens and George Bahorich, who were also elected to be co-captains for 1949. Carstens, injured early in the season and able to play only three games, made the second All-Midwest team, while Bahorich was tapped for the first squad the second year in succession.

Coach Turner

Coach Trevor

Coach Boynton

KNOX RECORD — 1948

Knox	7	North Central	0
Knox	0	Ripon	18
Knox	6	Grinnell	0
Knox	20	Augustana	20
Knox	19	Beloit	12
Knox	6	Coe	7
Knox	7	Cornell	14
Knox	15	Monmouth	6

VARSITY FOOTBALL TEAM

1st Row, left to right: Charles, Rennacker, H. Thompson, Bahorich, Lacke, Hoyt, McCoy, Gene Johnson, LeFevre.

2nd Row: Bill Dredge, Will Franklin, Wetherbee, Concannon, Hazen, Gunnison, Hatfield, Dowling, Hinchliff.

3rd Row: Dr. Headland, Loring, Runyan, R. Thompson, Wall, Verner, Turnquist, W. Thompson, Gorham, W. Johnson, Wollman.

4th Row: Boynton, Turner, Underwood, Kensel, Harlan, Tom Nelson, Carpenter, Albright, Al Carstens, H. Erickson, Spink, Filson.

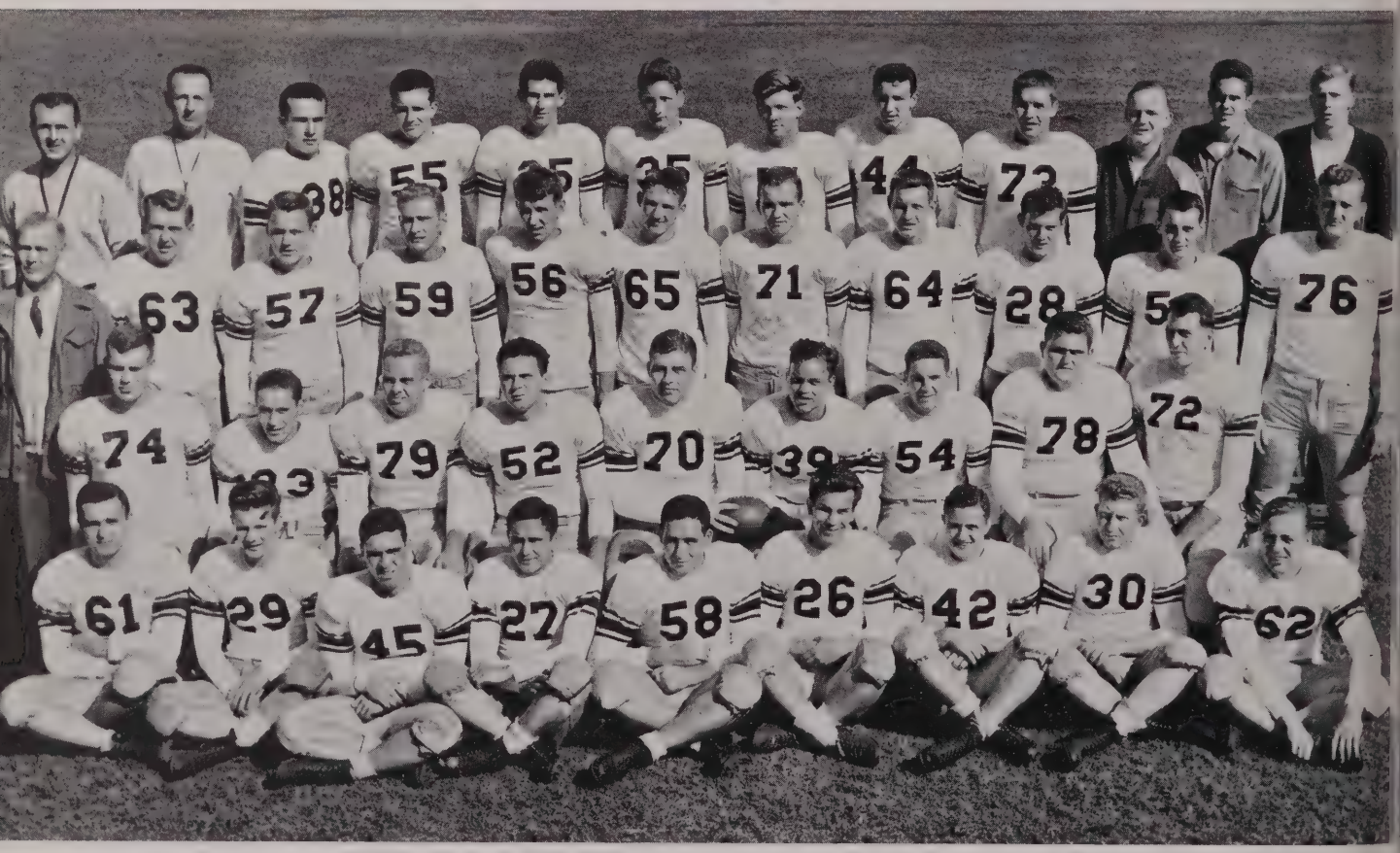

First Row, left to right: Asquith, Hatowski, Darcy, Cibulka, Knezevich, Hicks, Gengler.

2nd Row: Fleharty, Chuck Porter, Bollenbeck, Manierre, Knott, Barker, Bob Franklin, Fazio, Bob Moyer (manager).

3rd Row: Dick Carstens (manager), Harkness, Hagopian, Bill Ogdon, Hegel, Cook, Fraser, Gleeson, Cooke (assistant coach).

4th Row: Trevor (coach), McDonald, Carrico, Caruso, Dean Moore, Steve Ingersoll, Morrell, Don Moyer.

FRESHMAN SCORES

Knox 0	Augustana Reserves	13
Knox 0	Monmouth Frosh	35

FRESHMAN FOOTBALL

BASKETBALL

Coaches Boynton and Trevor collaborated in the high command of varsity basketball, for early in the season "Gabby" was forced by illness into a temporary retirement. Knox closed out the '49 Midwest Conference season in fourth place, winning half of their conference engagements. The over-all season record was set at seven triumphs and nine defeats. Highlights of the season included a thrilling 52-51 victory over Lawrence and Lundeen's thirty-two points against the University of Chicago, a new individual scoring mark at Siwash.

Coaches Gabby Boynton and Dean Trevor

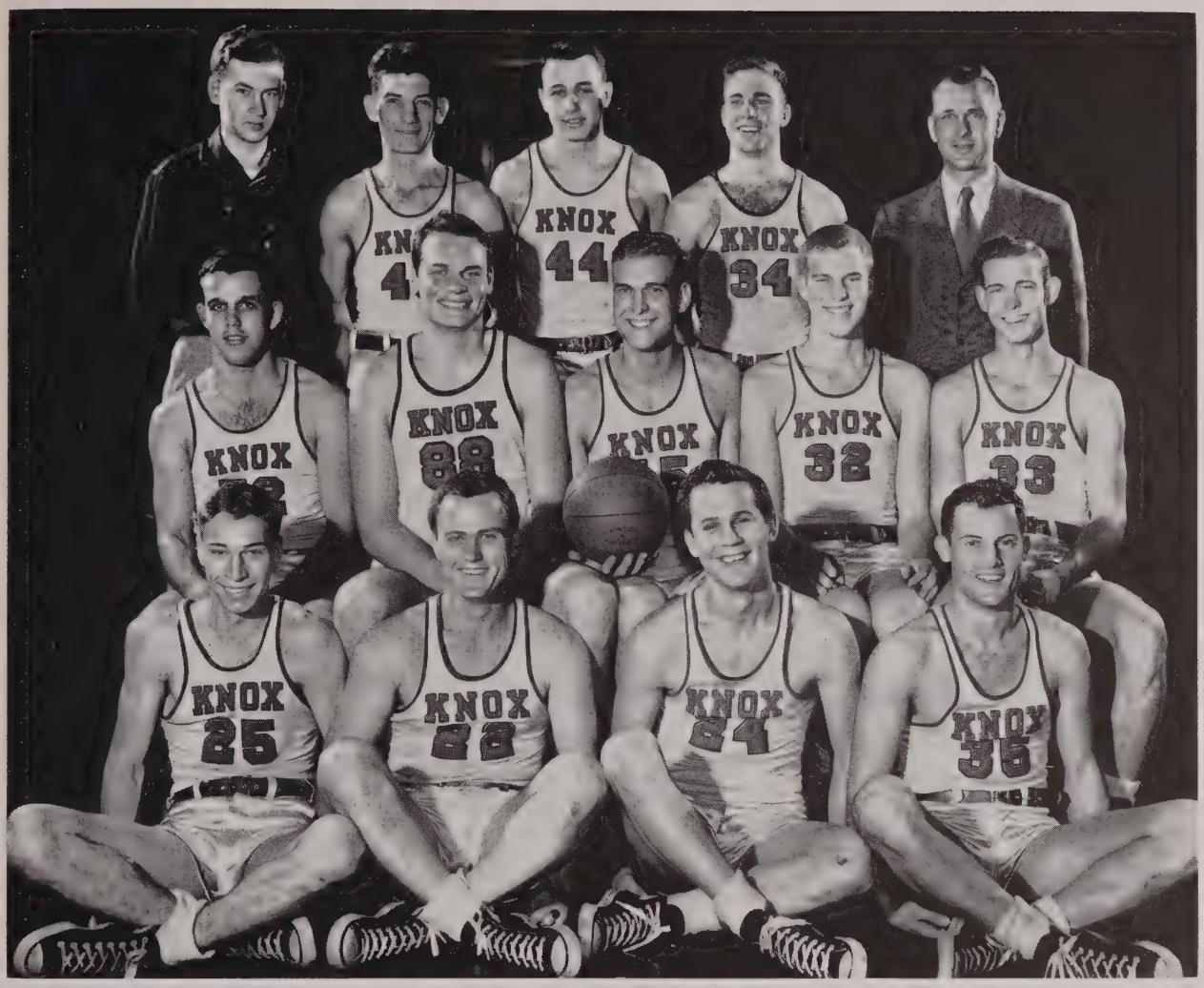

1st Row, left to right: Lundeen, Jordan, Gibbs, Gorham.
2nd Row: Rapp, Conklin, Morgan, Dredge, Hughbanks.
3rd Row: Dewey (manager), King, Albright, Van Tright, Boynton (coach).

VARSITY BASKETBALL

KNOX'S VARSITY BASKETBALL RECORD

Knox 33	Augustana	37
Knox 39	Grinnell	52
Knox 45	Iowa Wesleyan	51
Knox 66	Iowa Wesleyan	49
Knox 52	Lawrence	51
Knox 41	Beloit	111
Knox 54	Monmouth	62
Knox 58	U. of Chicago	49
Knox 58	Coe	57
Knox 63	Cornell	51
Knox 54	Carleton	50
Knox 57	Augustana	67
Knox 49	Grinnell	53
Knox 45	Monmouth	88
Knox 60	Ripon	58

FRESHMAN BASKETBALL

Coach Trevor's freshman basketball team won four straight victories to end its somewhat abbreviated season with a clean slate. Numerals were awarded to Bill Sherrick, Don Moyer, Bill Ogden, Harms, Doolen, Berkley Johnson, Frank Johnson, Brown, Tom Crabbe, Mattheson, Hellenga, Bollenbeck, and Coleman (manager).

THE KNOX TEAM IN ACTION

FRESHMAN SCORES

Knox 44.....Augustana Reserves 33
Knox 55.....Monmouth Frosh 48
Knox 49.....Augustana Reserves 45
Knox 54.....Monmouth Frosh 38

1st Row, left to right: Hershberger, Cridland, Jelinek, McKoane.
Standing: Joe Wagner, Barstow, Phillips, Fluetsch, Turner (coach).

One of the least publicized varsity sports is swimming, so that for the tankmen there is less glory than pleasure. Knox's team, above, was coached by Mr. Turner and captained by Bill Phillips. They participated in meets with Bradley, Grinnell, Monmouth, and Augustana, as well as the Midwest Conference fray, from which Knox emerged in fourth place. Letter-winners were Barstow, Cridland, Phillips, Jelinek, Earl Larsen, and McKoane.

SWIMMING

1st Row, left to right: Pennington, Wall, Wollman, E. Thompson, Harry Thompson, W. Thompson, Kurtz, Dedoshka.
2nd Row: Schneider (manager), Filson, Young, Lundeen, Lauder, Trimble, Verner, Van Dyke, Runyan, Kensel, Boynton (coach).
3rd Row: Charles, Braucher, Harbur, Bill Dredge, Patton.

The record of Knox's track team lacked lustre this year, but the whole college is proud of record-breaking Will Wollman, whose prowess with the discus and javelin excited general midwestern admiration. Knox finished fifth in the telegraphic meet of the Midwest Conference after having placed eighth the week before in the Conference meet held at Lawrence's Whiting Field. Letter-winners for the season were Lundeen, Dick Miller, Van Dyke, Radnitzer, Verner, Wall, Charles, Runyan, Lauder, Trimble, Gorham, and Wollman. Numeral winners were Dean Miller, Nelson, Pearson, Fraser, Don Moyer, Knezevich, Cibulka, Dean Moore, Milner, Franklin, Asquith, Harkness, and Mallett.

TRACK

TENNIS

In the May tennis meet of the Midwest Conference Knox finished second in the doubles competition, with Hurst and Stevens defeating Grinnell and Coe, but bowing to a powerful Lawrence entry in the finals. This occasion concluded in admirable fashion an otherwise inauspicious season for Knox, which enlisted the valiant efforts of Cridland, Hurst, Johnson, Langer, Owen and Stevens, coached by Dean Trevor. Letters for this season were awarded to Hurst, Johnson, Owen, and Stevens. Members of the tennis team pictured below are, left to right, Stevens, Hurst, Cridland, and Langer.

GOLF

After five victories in six starts during the season's dual meets, Knox's golfers took third place in the Midwest Conference finale staged at Lawrence. In this event Bob Dredge of Knox shot a 148 for the thirty-six holes, thus winning the second medalist niche in the meet. Other representatives of Knox in the Conference meet were Boydstun, Tower, and Decker. These men, along with Dredge, were awarded letters for the season. Shown below are Chuck Johnson, Boydstun, Barstow, Decker, and kneeling, Dredge; others who reported to the squad were Alexander, Berry, Cianchetti, Gibbs, Gorham, Hinchliff, and Jordan.

1st Row, left to right: Watson, Bachrach, Jenkins, Cecil.
2nd Row: Lundeen, Darr, Miss Bielefeldt, Bagley, Leece, Stouffer.
3rd Row: Woodford, Pacey, Jury, Glick, Potter.

W. A. A. COUNCIL

Though its purpose in theory is to stimulate athletic activity among the women students of the college, the WAA has lately sponsored more than a few mixed events, as the pictures on the opposite page testify. WAA's program ranges from badminton to camping and outing, and it's a member of the United States Field Hockey Association, the National Archery Association, and the Athletic Federation of College Women. The WAA Council, shown above, consists of the WAA officers and the heads of each activity.

There are many reasons why W.A.A. is one of the most popular activities on the campus. Fellowship, competition and friendly rivalry combine with healthful exercise to keep W.A.A. high with every co-ed. Not only does W.A.A. furnish individual and class competition but also contests with neighboring colleges such as Bradley and MacMurray and with distant colleges through telegraphic matches.

In the fall hockey, archery, and horseback riding are the major W.A.A. activities. Swimming, bowling, table tennis, and basketball take over as the most popular winter sports. These in turn are replaced by the spring activities of tennis, golf, and archery. All year camping and outings at Green Oaks are important. Orchesis and riflery also provide year-round activity.

This year's W.A.A. award for the best all around senior girl athlete went to Lois Ann Lundeen.

1st Row, left to right: Darr, Gualandri, Conover, Potter, Shirley Snell, Fulle.
2nd Row: Hug, Barce, Mason, Jury.

THUNDER - ON - THE - LEFT

A widely-noted success of Women's Day was the gymkhana presented by Thunder-on-the-Left. This group of equestriennes goes in heavily for early morning rides followed, naturally, by hearty breakfasts. Our regret at being unable to procure a picture of the young ladies in action was tempered by a report that horsemanship is not the only qualification for membership in Thunder-on-the-Left, that a few sneak in on the basis of other charms. Thunder-on-the-Left's fame may be indicated by the recently adopted name of a group of Knox bathing beauties—Puddles-on-the-Right.

ORCHESIS

Another knock-out attraction for Women's Day was the program of modern dance given by Orchesis. Directed by Carol Tourtellott, these future Martha Grahams were fired by Charles Weidman's visit in January to plan a series of dance recitals next year. Marilyn Kjellenberg's "Frankie and Johnnie" will be long remembered hereabouts.

FRATERNAL ORGANIZATIONS .

Dances, infromal vic parties, picnics, and other activities of the fraternities and sororities form the greater part of Knox's yearly social calendar, since most of the Knox students belong to one of the eleven fraternal or two professional societies on the campus. New this year was the Inter-fraternity spring dance, replacing the old Junior Prom, and new, too, was the Panhellenic workshop, a round table discussion of serious sorority problems.

BETA THETA PI

Beta officers for 1948-49 were McKoane, president, Will Franklin, vice-president, Bahorich, treasurer, and Skinner, secretary. The new slate will include Lauder, Bahorich, Gorham, and Bill Stephenson. In the intramural competitions the chapter captured basketball and riflery championships, having quite a few men on the various varsity teams. Jim Hazen was co-captain of this year's varsity football and Bahorich will hold the same honor next year. Rich Skinner not only won his Phi Beta Kappa key but was elected to "Who's Who Among Students in American Colleges and Universities" and to Alpha Delta, the new honorary society in journalism. Another Beta contribution to Alpha Delta was Jay McKoane, business manager of the GALE.

Seated, left to right: Will Franklin, Gengler, J. Smith, Dormer, Carter.
Standing: Elliott, Asquith, Nolan, W. Stephenson, Spink, Harsch, Joe Wagner, Lauder, W. Thompson, Conklin.

1st Row, left to right: Asquith, Wallace, Bob Franklin, Crabbe, W. Hansen, Gleeson, Morel, Knezevich, Beals, B. Smith, McLeish, Carter.

2nd Row: S. Stevenson, Spink, Ernst, W. Johnson, Best, Nolan, Hazen, Skinner, McWethy, Marvin, Lauder, Partridge, Kimes, Conklin.

3rd Row: Don Moyer, J. Smith, Gengler, Oswald, Canning, O'Connell, Rennacker, Joe Wagner, McCoy, Bahorich, Dormer, Mignin, McKoane, Drysdale.

4th Row: Barker, W. Thompson, W. Stephenson, Reinecke, Station, Rich, Sterritt, Kensel, Owen, Gorham, Schuetz, Elliott, Harsch, Will Franklin.

1st Row, left to right: Holmes, Bill Porter, Chuck Porter, Vielehr, Moses, Fleharty, Elworthy, Gredell, McLain, Hicks, Nickels, Puffer, Waters, Beal.

2nd Row: Harbur, Langer, Williamson, Saravalli, Erickson, Al Carstens, Underwood, Dick Carstens, Bill Dredge, Stoerzbach, Jordan, Lacke, Stables.

3rd Row: Butler, Bartlett, D. Swanson, Hinchliff, Duffy, J. Thomson, Nape, Kovats, Scharfenberg, Schuler, Concannon, Schactner, Brandenburg, Berry, Cleaveland.

4th Row: Phillips, Youngblood, W. Swanson, Carpenter, Bowlby, White, Behm, Furry, Verner, Barstow, Boydstun, Fluetsch, M. Smith, Defebaugh, Wetherbee, Alexander, Hoopes.

PHI DELTA THETA

Jim Concannon led Phi Delta Theta during the first half of the year, assisted by Dredge, Stoerzbach, Thomson, and Holmes. This slate of officers was succeeded by Bob Saravalli and Van Tright, W. Swanson, Thomson, and Schuler. President next year will be John Boydstun. The Phis contributed heavily, as usual, to the array of varsity lettermen, and won first in intramural ping pong and bowling, and seconds in swimming, tennis, golf, baseball, and riflery. Al Carstens was selected co-captain of next year's varsity football squad and Bob Dredge ended a notable golfing career at Knox, winning his fourth letter in the sport and heading the varsity team. The chapter embarked on a new enterprise, issuing a chapter newspaper to be distributed among alumni and other chapters. A survey is being made among the alumni to measure support for a proposed new house.

Seated, left to right: McKee, Van Tright, Quinlan, Chuck Johnson, Berg.
Standing: Bob Dredge, Mann, Curran, Brandenburg, Kuntz, Lundeen, E. Thompson.

PHI GAMMA DELTA

The Fijis may have lost the Homecoming rope pull but this defeat has been safely lived down. The chapter was victorious in the volley ball and tennis intramurals and won the campus sing. Officers for the first part of the year were Dowling, Brelsford, Isaacson, D. Sherrick, and Van Dyke; they were succeeded by Isaacson, Bill Ingersoll, Jim Stephenson, Bill Sherrick, and Strauss. Elected to Phi Beta Kappa were Paul Young and John Wagner. Hatfield was awarded the Hunter Trophy. Gunnison the Most Valued Senior Player accolade, and Van Dyke the Arvid Zetterberg Award. Next year the Phi Gam house, spick and span from the recent remodeling, will be graced with a housemother, the first in the history of Knox fraternities.

Seated, left to right: Van Dyke, Bailey, Coleman Ogdon, Pihl (kneeling), Albright, Fraser, Nelson, Hegel.
Standing: Harry Thompson, Christie.

1st Row, left to right: Turner, Jim Stephenson, Garzone, Nicholson, Relf, Caruso, Bill Ogdon, Reading, S. Ingersoll, Woolwine, Doolen, W. Sherrick, Hagopian.

2nd Row: Burghardt, Miller, Handke, D. Sherrick, Greer, R. Jensen, Hutchinson, Fox, Pratt, Horton, Miner, Isaacson, J. Ingersoll, Gibbs.

3rd Row: Turnquist, McAllister, D. Ingersoll, Neumiller, Potter, W. Johnson, Hungness, W. Ingersoll, Fucilla, Sterne, Zeigler, Metzel, Hoyer, Williams.

4th Row: Filson, Dowling, Sisson, Strauss, Krabbe, Witte, MacDonald, Biery, Basnett, Jay Burgess, Harry Thompson, Jochem, Rogers, Paul Young.

1st Row, left to right: George, Holtzman, Milner, Lundstedt, Dahlin, Goodwin, Larson, Mayotte, Bolsum, Suhail.

2nd Row: Beebe, Rothgeb, James Porter, Taylor, Ken Paul, Lane Miller, Horn, Plantenga, Emery, Eaton, Reed, Melsheimer.

3rd Row: Hughes, Ben Baker, Dean Miller, Knott, Harkness, Willets, John Collins, Trimble, Shirley, Baldwin, Fletcher, Roman.

4th Row: Dick Miller, Weber, Coats, Koehler, Melin, Rex Brown, Locke, Matthiessen, Bryce Larsen, Sandy Wagner, Irons, Kane, Nielsen, Horath.

PHI SIGMA KAPPA

The Phi Sigs attracted an autumn pledge class of unusual size, marking it as one of the up-and-coming outfits on campus. The fall line-up of officers included Dick Miller, as president, Ben Baker, vice-president, Bob Reed, secretary, and Fred Tress, treasurer. The present officers are Ben Baker, Bob Reed, W. Miller, and Don Kowalski. Bill Wollman was Knox's star trackman, breaking discus and javelin records in the Midwest Conference, while Donald Zoll returned to Knox just in time to win the Janet Greig Post Poetry prize. President of the Student Council next year will be Glenn LeFevre, who has been business manager of the Siwasher this year, and Dick Miller will be the next business manager of the STUDENT.

Kneeling, left to right, Janke, Jelinek, Kowalski, Seeley.
2nd Row: Sinclair, Davilla, Calamari, Tress.
3rd Row: Diershaw, Ryder, Stellar.

SIGMA NU

Emerging from a long period of war-induced inactivity, Delta Theta chapter of Sigma Nu has fast risen to a place of prominence on the campus. This past year, under the leadership of Commander George E. Larsen, the chapter distinguished itself in all phases of college activity. Robert Russell, outstanding student, was awarded the Honnold Fellowship for study at Harvard. The Most Valuable Basketplayer Trophy was awarded this year to John King, and varsity letters went to the following men: Tip Hoyt, John King, George Larsen, Franklyn Johnson, Dale Runyon. An unusual honor accorded this year was the presentation of a trophy to Samuel C. Rinella in recognition of his stellar performance in intramural athletics. Under his leadership the chapter softball team has the last two years won the intramural softball championship. The swimming team took the intramural swimming meet. Also the chapter won the homecoming display cup.

1st Row, left to right: Douglas, Bollenbeck, Ingram, Wirth.
2nd Row: Rendall, Scott, Jim Berry, Willett, Dedoshka, Bill Paul.
Standing: Dilley, Walker, Eaton, Hale, Hoyt, Thayer.

1st Row, left to right: Hasenfang, Hatowski, Mallett, Lechner, Grigsby, Johnson, Jones, Lund.

2nd Row: McIntyre, Russell, Galloway, Burford, R. S. Price, Favreau, Righter, Bob Peterson, Griffith, Higgins, Sommers.

3rd Row: Runyon, Kittani, F. O. Johnson, Garcia, Rinella, Art Hansen, John King, Earl Larsen, Stilwell, MacKenzie, Herschberger, Mosenfelder.

1st Row, left to right: Darcy, Brooke Jensen, Clawes, Coleman, Weir, Dean Moore, W. Olsen, Shultz, Cook, Janes, Robson.

2nd Row: Lippens, Swade, Radnitzer, Walt Smith, Chessman, Heule, Gibson, T. Braddy, Herlean, Gene Johnson, Daugherty, E. Moore.

3rd Row: Cibulka, Fleming, Likely, Wall, Sasek, Charles, Dorward, Ohman, Patton, Werner, Dan Moore, Weber, R. Barnum, Braucher, Snide.

4th Row: Reardon, Scott, Schreiber, McNeilly, W. Barnum, Lofgren, Browne, Herrington, Mayer, Ashenhurst, Morrow, Gartner, Seward, Murawski, Hughbanks.

TAU KAPPA EPSILON

The varied interests of the Tekes were reflected in the intramural honors the chapter carried off this year—Debate and 'B' Basketball for the second time in succession, Cross Country, and the Track Meet and Track Dual championships. The president of the chapter during the year was Wendell Heule, who also served as treasurer of Student Council; he was assisted by Herlean, Dorward, Lofgren, Sasek, Potts, Swade, and Potter. Herlean was elected to Phi Beta Kappa and Ohman won the Clark Mills Carr Prize in Mathematics. As has been customary of late, Tekes practically monopolized the college forensic activities. Ed and Dan Moore, for instance, received the Senior Debate Trophy of Delta Sigma Rho.

1st Row: Murawski, Darcy, Shultz, Cibulka, Stevens, Scott.
2nd Row: Gene Nelson, Dean Moore, Lippens, Mr. White, W. Olsen, Pennington.

ALPHA XI DELTA

The Alpha Xi's ended the year leading the campus sororities scholastically for the fifth consecutive time. The chapter joined with Beta Epsilon at Monmouth April 17 to celebrate the fraternity's 56th Founder's Day. Individual activities included honors: Jean Henderson and Marilyn Alps elected to Phi Beta Kappa; Marcia Uplinger elected to Freshman Commission. Marilyn Alps was chairman of the Panhellenic Easter egg hunt for worthy children in the community, and Jane Klein was secretary of KAWS.

Officers were elected in February. They were Ann Suitts, president; Patte Burr, vice-president; Jane Klein, secretary; and Jane Berquist, treasurer.

Seated, left to right: Reynolds, Spelbring, Bergquist, Swann, Welton.
Standing: Barreras, Burkholder, White.

1st Row, left to right: Bastert, Reed, Suitts, Burr, Klein, Hoge, Barker.
2nd Row: Norman, Jones, Henderson, Lawrence, Rehder, McWilliams, J. Erickson, M. Jackson.
3nd Row: Cross, Carroll, Malcolm, Alps, Barreras, Rotnour, Naffziger, Breck, Reutlinger.
4th Row: Stahl, Fisher, Williams, Heenan, Uplinger, Hofer, Keith, McLean, Alpers, Uhlir.

1st Row, left to right: Powelson, Summers, M. Jacobson, Reihm, Turck, Kirchner, Martin, Hickey, Rossiter.

2nd Row: Bachrach, Stouffer, McGrath, Phillips, J. Davis, Spielman, Isaacson, Brandenburg, Leece, M. Swanson, Potter.

3rd Row: Nalbach, Beauchamp, Goode, S. Shafer, Cragwall, D. Little, Mureen, Ottolin, Chandler, Powers, Pebler, P. Shafer.

4th Row: McLain, Posson, Glader, Goodsitt, Kjellenberg, Swikard, Van Ness, Bunger, Thrasher, Carlson, Weir, Seibel, Carman, N. Nelson, Jack.

DELTA DELTA DELTA

The Deltas had an unique spring formal theme this year, "Mood Indigo," a surrealist idea which included huge purple figures and bright white flowers for decorations.

Seven representatives attended a state convention in Decatur. Individual honors were: Helen Leece and Jean Bachrach were tapped by Mortar Board; Helen and Peggy Stouffer were elected charter members to Alpha Delta; serving on the WAA Council were Helen Leece, Peggy Stouffer, Libbey Potter, and Margaret Swanson (president of Orchesis). Thunder-on-the-Left chose Ann Carlson and Pat Shafer new members. Mary Goode and Nancy Cragwall were picked for Freshman Commission. Libbey Potter served on Campus Commission; Mary Isaacson was Woman's Day chairman; Jean Bachrach was elected to Delta Sigma Rho; Lillian Mureen was outstanding in "By Gemini."

Left to right: Gord, P. Shafer, Topping, Goodsitt, Powers, Stouffer (back to camera).

DELTA ZETA

In February the DZ's elected Marilyn Watson president for the second year. Since February she has been ably assisted by Betty Nowlen, vice-president; Janet Burwash, corresponding secretary; Joan Johnson, recording secretary, and Katherine Reed, treasurer.

Mrs. Costello, National secretary and alumna of Knox's Nu chapter, visited on campus in April. A tea was given for her in the Panhellenic house.

Pauline Panos received a trophy for shooting the highest woman's score in intramural riflery. Lorraine Soucek was editor of the Knox STUDENT; Shirley Fries was an assistant editor; they were both chosen to Alpha Delta. Lorraine was elected to Who's Who, also, along with Lola Stout. Shirley Chap and Shirley Snell were initiated into Curtain Call.

1st Row: Abbott, Watson.
2nd Row: Phillips, Kendle, Peterson.

1st Row, left to right: Montgomery, Manganari, Pannell, Stern, Ebert, McKee, Furukawa, Hann.

2nd Row: Dixon, Reed, Fries, Soucek, Watson, Jacobson, Peterson, Chap, L. Stout.

3rd Row: Burwash, Anderson, J. Johnson, S. Snell, I. Miller, Panos, Grothe, B. Jackson, Cox, Cooley, Kendle, Abbott.

4th Row: Steinke, Bacon, Wellington, Scott, Stefanides, Becht, Nowlen, Vranicar, Stoltz, R. Stout.

1st Row, left to right: Fredenhagen, Masslick, Jean Walker, Trieger, Stuckey, Richards, Hay, Libby Anderson, Glow.

2nd Row: Eddy, Bergstrom, Grable, Borman, Lundeen, Smith (Weinberg), Jury, Sebert, Safford, Simer.

3rd Row: Bengtson, Zemlick, Ruban, Zemek, Muelder, Sarah Stuckey Heule, K. Nelson, Kenyon, Patzlaff, Pierson, Juers, Marshall, Jaeschke.

4th Row: Wessling, Herzog, Barce, Mason, Hill, Fulle, B. Peterson, Wagy, Kimble, Goodrich, Dolder, Gaumer (Swain), Ballard, Risburg.

PHI MU

Phi Mu activities and honors marked the Siwash year. Lois Ann Lundeen and Jean Barce were elected to Who's Who, and Jean to Curtain Call. Jeanne Zemek was tapped by Mortar Board, Curtain Call, chosen outstanding member of Phi Beta, and also named to the Board of Publications with Lois Lundeen. Neva Sebert was elected to Curtain Call; planned the set, make-up, and masks for the play "Noah," and was art editor of the "Siwasher." Beverly Mason, tapped by Mortar Board, was a member of WAA Council. Bonnie Masslich, Patricia Fredenhagen, and Judith Juers were elected to Freshman Commission; Joan Zemlick and Beverly Peterson were outstanding in theater work; Beth Ann Jury won the trophy for horsemanship at the annual Gymkhana, was also on W.A.A. Council and served as vice-president of Y.W.C.A. Beverly Peterson was song leader of the Phi Mus, who won the campus sing.

Left to right: Gustafson, Dennis, Schwartz.

PI BETA PHI

Illinois Beta-Delta chapter joined Alpha chapter in Monmouth in April for a Founder's Day tea. In November the chapter and the alumnae club co-operated in giving a tea and sale of Settlement School goods at the Panhellenic house.

At the annual Military Ball Pat Hug was chosen honorary cadet lieutenant-colonel. Nancy Roman was editor of the freshman's April Fool edition of the STUDENT. Marjorie Cecil and Joan Pacey were members of W.A.A. Council. Joan Foster and Nancy Roman were chosen to serve on Freshman Commission. Peggy Gronnerud was elected president of both K.A.W.S. and Panhellenic, and along with Joan Pacey, Marjorie Cecil, and Jane Webster was tapped by Mortar Board. Jane Webster was elected to Curtain Call.

Left to right: Patterson, Peck, Miner, Pardee, Howe.

1st Row, left to right: Pihl, E. Moore, Channon, Gibbs, Gronnerud, Lackland, Cecil, Hiatt, Gordon, Edgerton.

2nd Row: Peyer, Gerth, Owen, Holst, Holt, Kelley, Powell, Woodford, Baker, Webster, C. Nichols, Wilhelmi, Holcomb.

3rd Row: E. Nichols, Quicksall, Pratt, Hug, Frisk, McNamara, Dunsmore, Foster, Pearsall, Bagley, Lewis, Pacey, Gregg, Berggren, Shirck.

4th Row: Joy Larson Darr, Whitcomb, Green, Kennedy, Stuart, Wetmore, Roman, N. Campbell, Brown, Danforth, Cabeen, Ross, Schlegel, Center, Von Fossen, Doyle.

1st Row, left to right: Zemlick, Stouffer, Hiatt, Bobbie Stout, Schlegel, Zemek.
2nd Row: Martin, Lola Stout, Holst, Barce, Blean, Shirley Snell, Hay.
3rd Row: Kimble, Juers, Sebert, Drew, Risburg, Lewis, Stoltz, Cabeen, Whitcomb.

PHI BETA

Well hidden behind smiling black faces, the members of Phi Beta presented their annual minstrel show on May 28. Proceeds from the evening's entertainment went for the purchase of another dimmer for the Knox theater.

Phi Beta is a national professional fraternity for those women who are outstanding in the fields of music or speech. Many noteworthy contributions in both fields have been made by the members of Nu chapter. Neva Sebert, for instance, was acclaimed the "First Lady of the Knox Theater" for her work on "Noah."

Jeanne Zemek served as president; Jeannine Whitcomb as vice-president; Pat Risburg, secretary; and Peg Stouffer, treasurer.

Left to right: Zemek, Peyer, Isaacson, Hulse, and Cyn Peterson.

SIGMA ALPHA IOTA

Highlight of the SAI season was the reception tendered Blanche Thebom, the young mezzo-soprano of the Metropolitan's Wagnerian wing, following her recital here in February. Miss Thebom wasn't the only recitalist in Galesburg, for SAI shared in twelve concerts itself—five senior recitals, two junior recitals, four sophomore recitals, and one freshman evening. The annual musicale in May was a great success and was followed by a tea, during which new members of the society were initiated. Sigma Alpha Iota is a professional music fraternity and the Knox chapter was headed by Elsie Bastert throughout the year. She was assisted in the fall by Gwen Campbell, vice-president, Marilyn Watson, secretary, and Betty Weisenborn, treasurer, while in the spring these offices were held by Marilyn Watson, Gretchen Shirck, and Frances Groethe, respectively.

Elsie Bastert pours tea for Metropolitan Opera mezzo-soprano Blanche Thebom.

1st Row, left to right: Sears, Rabenau, Wittekind, Fredenhagen, Mureen, Swann, Wessling.
2nd Row: Oberlander, Pearsall, N. Nelson, Gibbs, Welker, Chiles, Grothe, Peck.
3rd Row: Sandall, Powell, Watson, Campbell, Weisenborn, Bastert, Norman, Hug, Lawrence.

1st Row, left to right: C. Anderson, Schlick, Sandall, Critser.
2nd Row: Goudschaal, Pownall, Alice Hosking, Kelinson, MacMaster, R. Moyer.
3rd Row: Suhail, Ashley, Brandt, Levy, Langan, Hahn.

KNOX INDEPENDENTS

The Knox Independents, a powerful association of non-affiliated students, meet weekly to discuss campus problems and conditions. The organization cooperates on a national scale with similar societies on other campuses; in January, for instance, Sandall and Critser represented Knox at a regional convention of independents held at Purdue, and secured the election of Mr. Johnson as one of the five regional faculty advisers for next year. The Knox Independents sponsored a variety of social events during the season, including a square dance and formal dance open to the entire student body. Also during the year the Independents established three new awards for outstanding services to Knox College. The first recipients of these awards, announced in May, were Palmer, for scholarship; Perry, for athletic distinction; and Conover, for achievement.

Officers of the Independent organization are, left to right, Fisch, Perry, and Fern, with Conover in front.

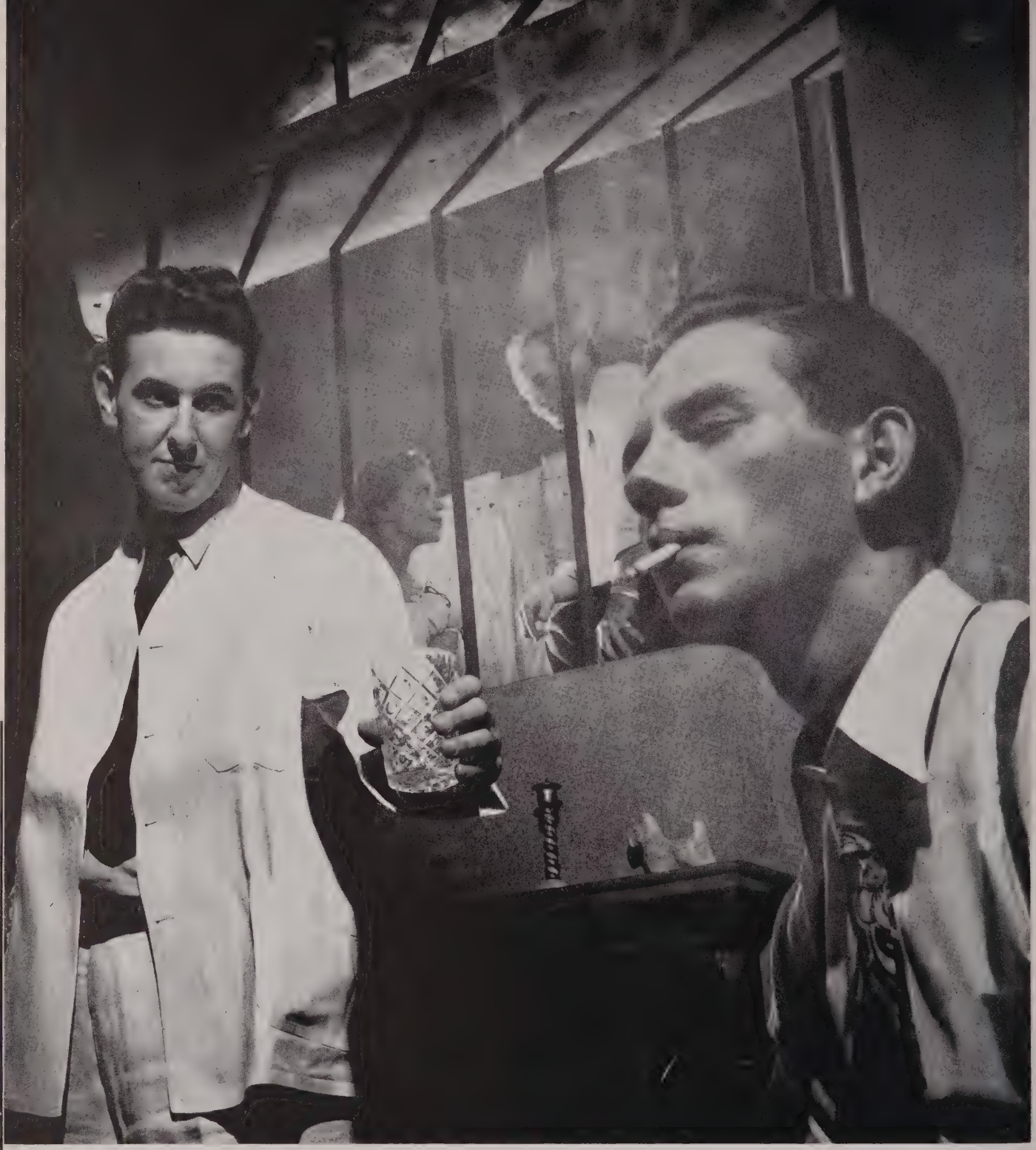

CAMPUS ORGANIZATIONS . .

Much of a student's joy and activity may be due to the part he plays in the extracurricular attachments found on any campus. Sometimes his future abilities may be as strikingly prophesied in these activities as in his scholastic record. We have chosen a scene from one of the Knox Theatre productions to introduce this section, because no other endeavor attracts the number of interested workers as the Theatre, in all its branches.

STUDENT COUNCIL

Warren Pfeiffer presided this year over the Student Council, the governing organ of the Knox student body; Jim Concannon was vice-president and Wendell Heule treasurer. The Council includes representatives from the independent students and each fraternal society, and manages, among other things, the student activities fund. Members shown above are, seated, Barce, Kelley, McLain, Bergquist, Morton, Soucek, and, standing, Dick Miller, Concannon, Rinella, Heule, Pfeiffer, and Jobst.

CAMPUS COMMISSION

The Campus Commission, liaison between Knox College and the World Student Service Fund, is in charge of the spring WSSF Carnival, usually held in the Armory, and the annual Red Cross Drive. Members this year were Dolores Kennedy, Ione Blean, Libby Potter, seated at right, Dick Hurst, Jim Harsch, Jerry Isaacson, and Mr. Howard Wilson, the faculty adviser, standing.

BOARD OF ATHLETIC CONTROL

The Board of Athletic Control this year included Coley Ogdon, George Bahorich, Jim Hazen, Mr. McClelland, and Mr. Hinchcliff. As its name implies, the Board's functions include the distribution of athletic funds, the arrangement of schedules, and the management of intramural sports, as well as the awarding of varsity "K's" and freshman numerals.

PANHELLENIC COUNCILS

The Panhellenic Council, above, regulates the sororities' activities, pledging, and relations with the College. Its members are, first row, Jo Davis and Klein, and behind them, J. Johnson, Lundeen, Henderson, Jury, and Fries. Pictured on the left is the Panhellenic House Council, in general charge of maintenance and order in the house. Members seated are Grothe, Alps, Gronnerud, and Fulle; standing are Spielman, Jury, Irmgart Miller, and Fisher.

K. A. W. S.

The Knox Association of Women Students, including two representatives from each sorority and the independent women, is parliament and supreme court rolled into one for the Knox coeds. Besides handing out the awards for late minutes, regulating hours, etc., KAWS sponsors the annual Christmas prom and a series of faculty-student teas. Members shown here are Holt, Jackson, Reed, and Drew in the front row; Gronnerud, Conover, Pebler, and Pratt in the middle; and Hosking, Klein, Lundeen, Wessling, Marg Swanson, Potter, and Dee Kennedy.

INTERFRATERNITY COUNCIL

Forum for local fraternity problems and in charge of fraternity pledging is the Interfraternity Council, comprised of two members from each fraternity. Members shown at left are, first row, Paul Young, Scott McIntyre, Jay McKoane; second row, Jim Concannon, George Cridland, who served as president, and Ward Dowling. In the third row are Russ Barstow, Gerry McCoy, and Wendy Heule. Working with a faculty committee, the Council maintains liaison between the administration and the various fraternities.

WHITING HALL COUNCIL

These young ladies run Whiting Hall, being in general charge of the Hall's social affairs and, we are told, discipline. They comprise the Whiting Hall House Council and represent the various sororities, the independents, and the Freshman Class. This year the Council was headed by Ruth Taylor (now Mrs. John Jeffers), and Margaret Swanson was secretary-treasurer. Members pictured at left are, in the first row, Marge Cecil, Jo Hickey, Frances Grothe; second row, Janice Hoge, Genevieve Spelbring, Ruth Taylor, Nan Wilhelmi; third row, Joan Bergstrom, Betty Weisenborn, Dalene Ballard, and Betty Nowlen.

Y. W. C. A.

Still smarting from last year, when the GALE unintentionally omitted them from the organizational line-up, the members of the YWCA embarked this fall on an ambitious program of activities, presumably to insure their inclusion in this publication. The YWCA program included the annual Big-Little Sister supper in September, designed to welcome the new women students to Knox; a candle-light initiation of new members in October; and a series of Wednesday night addresses by interesting students and guests. Guided by Lorraine Soucek, president, Beth Jury, vice-president, Kathy Morton, secretary, and Carla Bengston, treasurer, the YWCA activities were headed by Marg Swanson, Phillips, Irmgart Miller, Danforth and Fisch, chairmen of the various committees. Seated below to the right of Bengston are Soucek, Jury, and Morton; standing are Swanson, I. Miller, Danforth, Dixon, and Fisch.

The International Relations Club, along with the Finley Foundation, sponsors an annual series of lectures, the topic this year being "Russia and the Russians." The purpose of the club is the stimulation of interest in international affairs and increased knowledge of the rest of the world among American students. Bob Russell headed IRC this year. The members above are Wedan, Patterson, Russell, Potter, and C. Anderson in the first row; and Foster, Potter, Kittani, Schlick, and Nalbach standing.

I. R. C.

ADELPHI

The bright-eyed group here is the college literary society, the most venerable student organization on the campus, tracing its history to 1846. We notice that the young ladies are partial to saddle shoes, though the footwear of the male intelligentsia seems less predictable. Don Baines was president of Adelphi this year, and the two Wilsons of the English faculty served as sponsors. Pictured above, left to right, are Martin, Skinner, Zemek, Chap, Partridge, Shirley Snell, and Baines.

FRENCH CLUB

Le Cercle Francais encourages not only a purer French speech, but, in its round of picnics and Christmas parties, follows a quest for the Gallic spirit in general. Officers and faculty sponsors of Le Cercle include Charles, Henderson, and Wedan, sitting down; standing are Miss Jeffries, Miss Kragness, Mr. Brown, Englund, and Miss Wilson.

SPANISH CLUB

El Circulo Espanol dates back to 1918 and recruits its membership from advanced Spanish students. Pictured here are Carlene Nichols, Barreras, and Englund, and behind them, Mr. Brown, Gordon, Burr, and Mr. McManamon.

GERMAN CLUB

Miss Lindahl is missing from this picture of Der Deutsche Verein, vigorously supported by such members in the first row as Brandt, Glick, Mason, and Manganari; second row, Stouffer, Erickson, Taylor, Neumiller, and Irmgart Miller; standing, Charles, Hay, Rotnour, and Wedan.

VARSITY TEAM

Through the efforts of these varsity debaters, Knox placed second in the Grand Western Debate meet sponsored by Northwestern, tying with Purdue, Wabash, St. Olaf, Luther and Chicago. Arguing the negative for Knox were Nussbaum and Janes, while Herlean and Furrow represented Knox as the affirmative team. Mr. Donnely coached the varsity teams and accompanied them on their various trips.

DEBATE

Also under Mr. Donnely's guidance this year has been the debate squad, whose subject this year is federal aid to education. The squad represented Knox in meets at Bradley, Illinois Normal, DePauw, Northwestern, Iowa, and Wisconsin. The six active teams on the squad have included Posson and Abbott, Siebert and Barker, Herlean and Furrow, all arguing the affirmative; the negative position is upheld by J. Anderson and Hegel, Frank Folkers and R. J. Miller, Nussbaum and Janes. Seated in this picture, left to right, are Barker, Anderson, Abbott, Posson, and Folkers; standing are Mr. Donnely, Furrow, Janes, Miller, Herlean, Hegel, Siebert, and Nussbaum.

DELTA SIGMA RHO

Juniors who participate creditably in intercollegiate forensics are eligible for election to Delta Sigma Rho, honorary forensics society founded in 1906 and represented at Knox since 1911. Members this year, shown above, are Mr. Donnely, Bachrach, Herlean, Alps, and Furrow. In May the fraternity pledged Abbott, Jean Henderson, Parson, Barker, Frank Folkers, Hegel, Janes, R. J. Miller, and Nussbaum. The society sponsors the intermural debating contest, whose subject this year was compulsory voting and whose winners were Dan and Ed Moore of TKE. Herlean received the Colton award for excellence in debate; this prize was established seventy-three years ago by a Knox graduate of 1853.

1st Row, left to right: Taylor, Seward, Rothgeb, Isaacson, Miner, W. Phillips, D. Williams, MacDonald, Horton.
2nd Row: Witte, Burford, Hoyt, Joe Wagner, Heidorn, McCoy, Bahorich, Bilancio, Potts, Colonel Serff.
3rd Row: Chessman, Baker, Cridland, Nicholson, Darcy, Harbur, Knezevich, Radnitzer, Sterne, Dedoshka.

SCABBARD AND BLADE

Advanced students in the military science department may be elected to Scabbard and Blade, the honorary society whose initiations are looked upon as a traditional Knox institution. The initiates finally enter Scabbard and Blade on the evening of the Military Ball, in which an all-school interest is inspired by the contest for queen of the ball. In October Tom Miner, then cadet captain, was elected to the presidency, and headed a slate of officers that included Dave Williams, finance officer; Seward, adjutant; Rothgeb, secretary; and Cridland, mess officer. In May, Miner, by then cadet lieutenant-colonel, was succeeded by Isaacson, whose fellow officers are Nicholson, Bahorich, and Bilancio. Members taken into Scabbard and Blade during the year were Bahorich, Baker, Bilancio, Burford, Darcy, Harbur, Heidorn, Hoyt, Knezevich, MacDonald, McCoy, Nicholson, Potts, Radnitzer, Sterne, Joe Wagner, and Witte.

Standing, left to right: Mull, Runyon, Berg, R. Miller, Mann, Jensen, M/Sgt. Brink.
Kneeling: Fleming, Heidorn.

Standing, left to right: Doyle, Panos, Goode, Watson, Pratt, M/Sgt. Brink.
Kneeling: Morton, Moore, Taylor.

Two major fields of competition are entered by the Rifle Club, male division. These are the Fifth Army Intercollegiate match, fired in four stages, and the Midwest League of Rifle Clubs. After winning in May the Midwest League championship, the team was scheduled to fire against the Illinois Valley Rifle and Pistol League of Peoria, the Midwest Rifle League of Chicago, and the Southern Rifle League of that city. Its victory in the Midwest League brought Knox a team trophy and eight individual awards, the latter being won by Fleming, Heidorn, Horton, Mann, Miller, Mull, Runyan, and Joe Wagner. Members new to the Rifle Club this year are Barker, Berg, Jensen, Lundstedt, Miller, Don Moyer, Nielsen, Porter, and Al and Joe Wagner.

The women's team has had difficulty this year in obtaining rifle matches because so few colleges have organized women's rifle teams. Among those scheduled are two shoulder-to-shoulder matches against Monmouth. The Knox Women's Rifle Team is one of the small group of women's teams which fires in three positions—prone, sitting, and kneeling.

CHOIR

Knox's choir, directed by Tom Williams, consisted of sixty-nine members this year. Besides providing chapel and home concerts, the choir made its annual spring tour and round of Christmas entertaining. Gwendolyn Campbell is student director of the group, and the executive committee includes Bastert, Grothe, Stone, and Simmons. Singers new to the choir are Sears, Mureen, Risberg, Wittekind, Rabeman, Booker, Reutlinger, Hay, Juers, Kimble, DeWeese, Klinger, Puffer, Brabandt, Dick Wagner, and Likely. The excellence of the singing may be attributed, no doubt, to long hours of practice and rehearsal and the costume of the singers is fittingly enough a pretty high-class ensemble of purple and gold. This year the choir sang in Prairie City, Macomb, Roseville, Burlington, Elmwood, and Peoria.

Tom Williams, the chairman of the school of music, has been at Knox since 1938. Besides his administrative duties he teaches voice and is conductor of the choir, and is known throughout the Galesburg locale as the mainspring of the community chorus, which presents an annual series of oratorios. This spring, for instance, Tom conducted "Judas Maccabeus," a work by Handel no longer often heard in the United States. Well-known to Knox, too, is Mrs. Williams, a frequent participant in various college and town musical programs.

Tom Williams

MADRIGALS

The first home concert of the Knox College Madrigal Singers on April 26 was presented as "An Houres Recreation in Musick." This singing group, under Miss Prokop's direction, patterns itself after the old English Madrigal singers who grouped themselves around a table and, in the glow of candlelight, sang madrigals, lute songs, and folk airs. The Knox group substitutes electric lights but otherwise remains within the tradition. It includes, left to right, Simmons, Miss Prokop, Welker, Hulse, Juers, Reutlinger, Stone, and Stevenson.

THE KNOX SINFONIETTA

Climaxing the season, so far as the Knox Sinfonietta was concerned, was the collaboration with Monmouth College's orchestra to produce concerts here and in Monmouth. Mr. Biddle is the Sinfonietta's conductor and its officers this year were Jerry Isaacson, president, Nancy Nelson, secretary-treasurer, Locke, librarian, Wagner and Drysdale, property managers. New members were Locke, Woolwine, Claypool, Masslich, Brooke, Fredenhagen, Carlson, Drysdale, and Joe Wagner. The Sinfonietta was organized four years ago and has performed throughout Illinois and Iowa; this year it consisted of twenty-eight members.

THE KNOX BAND

No football game, no college procession, could be complete without the Band. Led by Mr. Starkey, this group traditionally appears in all its martial (and musical) glory between the halves of each football game. Ed Horn was president of the Band this year and distributed keys in recognition of one year's service to Uplinger, Settler, Charles Green, Simmons, Moon, Boughton, Fredenhagen, and Dolder; second year keys to Ashley and Fletcher; third year ones to Stellar, Horn, Emery, and Glick; and fourth year keys to Lawrence and Chessman.

Ruth McKenney's famous comedy opened the Knox Theatre season with Neva Sebert and Joan Zemlick in the top roles. This was the beginning of an auspicious season not only for the Theatre but for Neva, who later won, along with Warren Pfeiffer, Curtain Call's new award for the most valued member of the Theatre group. Mr. Leland, needless to say, directed "My Sister Eileen" and other members of the cast were Quinlan, VanDeventer, Schoeph, Stevenson, Peyer, Chandler, Beam, Robert Moyer, Blondeel, Lola Stout, and Skinner. The scene below shows the hilarious invasion of a Greenwich Village basement apartment by a contingent from the Venezuelan navy, whose spokesman, fittingly enough, was Saul Garcia (holding the hat).

MY SISTER EILEEN

A fanciful but often effective treatment of one phase in the life of the Bronte sisters is found in Dan Toteroth's "Moor Born," produced by the Theatre in early December. Warren Pfeiffer's impressive portrayal of the dipsomaniac brother, Branwell, was the most interesting facet of the production, not, however, overshadowing Jeanne Zemek's Emily. The play sustains a brooding, neurotic mood much like that of the old German "Fate" dramas. The cast of the Knox production included Holst, Shafer, Schlegel, McGuineas, Gord, and Christie.

MOOR BORN

Betty and Murray Baylor

BY GEMINI . . . .

Murray and Betty Baylor collaborated on "By Gemini," the highlight of the Knox Theatre season. Mr. Baylor, professor of piano and composition in the school of music, wrote the music and his wife the libretto, which is inspired by James Jeffrey Roche's novel called "Her Majesty, the King." The enormous success of "By Gemini" may be due to the Baylors' careful avoidance of the stereotyped forms of operetta and musical comedy, and it is, as its authors have pointed out, best described as a comedy with music. The Baylors are responsible for three sons as well as "By Gemini"; next year Mr. Baylor will be on a leave of absence from his local academic duties.

. . . . THE HIT OF THE SEASON

"By Gemini's" fresh unhackneyed music and its plot were well-served by the Knox Theatre treatment, which was of the kind generally known as lavish—lots of pretty girls and the most elaborate costuming, perhaps, of any recent Knox musicals. Mr. Harold Pyke, former head of the art department, designed the clever set, which combined atmosphere (the atmosphere of Never-Never Land, of course) and economy. At least half the student body participated in the production, either on stage, back stage, in the pit, or in the business end. Included in the two alternating casts were J. P. Leland himself, Sebert, Pfeiffer, Bob Miller, Bev Peterson, Mureen, Stevenson, Shirck, Bastert, VanDeventer, Oswald, and Harry Thompson, in addition to a large chorus and many dancers. Mr. Baylor supervised the music and Mr. Leland the staging of the comedy.

J. P. Leland

NOAH

Czar of the Knox Theatre is J. P. Leland, famed also for his prowess at the bridge table and his handling of hammer and saw backstage. For the last show of the year he chose Andrey Obey's "Noah," an allegorical dramatization of the Biblical story of the Ark. Despite the topical significance of the play's theme, its subtle exposure of the racial myth did not seem fully grasped by some of the audience. Neva Sebert designed the superb set; and the cast was headed by Dave Williams in the title role. The other players were Hay, Nicholson, Bob Miller, Cook, Dolder, Bobbie Stout, McMaster, Oswald, Snell, Harry Thompson, Brabec, Schoeph, Green, and Rheim.

CURTAIN CALL

A report on the Knox Theatre would be incomplete without mentioning the happy redecoration of the house accomplished within the past year, or the work done by the backstage crews, which were headed by Kelinson, stage manager; Anne Ahlum Owen, scene painter; Chap, costumes; Mull, electrician; Webster, properties; Sebert, make-up; Williams, box office; Fox, head usher; and Boydstun, publicity. The honorary dramatic fraternity, Curtain Call, is shown above; left to right in the first row are Morton, Chap, Isaacson, Kennedy, Barce, Snell; second row, Zemek, Sebert, Holst, Powell, Harry Thompson, Jobst, Ogden; standing, Mr. Leland, Lola Stout, Skinner, Kelinson, Pfeiffer, and Mr. Baylor. The society inaugurated a new award for the most valuable services to the Theatre and the first winners were Sebert and Pfeiffer; in May, Webster, McMaster, Brabec, and Pownall were welcomed into the organization.

ALPHA DELTA

New to the campus is Eta chapter of Alpha Delta, honorary journalistic fraternity, formally installed on April 28 by Dr. Kent Pease, national president of the organization. Founded in 1929, Alpha Delta's function is the encouragement and recognition of journalism on college and university campuses. The charter members of Eta chapter are, with the exception of Jack Cecil, pictured above. In the front row, left to right, are Soucek, Hurst, Lundeen, Larsen, Kennedy, and Woodford; behind them, Fries, Mr. Johnson (honorary member and faculty sponsor), Dick Miller, Paul, and Swade. Later in the year the chapter invited to membership Baines, Darcy, Holmes, Jack, Jenkins, Leece, LeFevre, McKoane, Skinner, Stouffer, Thayer, and Zemek.

Early in the year the K Council, an organization open to all letter winners in all Knox's athletic activities, was revived with considerable success. One function of the Council is to entertain athletic hopefuls of high school age who may enroll at Knox; another is to provide ushers at the football and basketball games; and this year the fund honoring Dr. Headland's memory was largely collected by the K men. The picture below is testimony to the Council's success in luring into its folds most of those who are eligible. At right are shown the officers and executive committee—Charles, secretary; Loring, vice-president; Bahorich (back row); LeFevre, president; Cridland, Wollman (front row); and Gibbs, treasurer, standing.

THE K COUNCIL

1st Row, left to right: Rapp, C. Ogden, Gorham, H. Thompson, McCoy, R. Dredge, Burgeson, Van Trigt, Wetherbee, Concannon, H. Ericson.
2nd Row: Phillips, Boydstun, Hatfield, Verner, Underwood, Hinchliff, Hoyt, A. Carstens, Dowling, Morgan.
3rd Row: Sterrit, Albright, Sommers, King, Lauder, W. Thompson, Hurst, Lundeen, Filson.
4th Row: Barstow, Patton, Quinlan, W. Dredge, E. Larson, McKoane, Linner, E. Thompson, Jelinek.

SOPHOMORE COMMISSION

Promising leaders among the sophomore women are shown here: seated on the floor are Sebert, Fisch, Stouffer, Danforth; behind them are Peterson, Wessling, Shirck, and Bengston. These girls made up last year's Freshman Commission.

FRESHMAN COMMISSION

Selected by the YWCA Cabinet on the basis of their leadership, active participation in campus activities, democracy, character, and potential service to Knox College, members of the Freshman Commission must have a minimum scholastic average of 2.28. Chosen as the outstanding women in the freshman class for 1949 were, in the first row, Drew, Masslich, Goode; in the second row, Stout, Cragwall, Foster; and behind them Roman, Uplinger, Juers, and Fredenhagen.

KEY CLUB

Election to Key Club is a tribute to leadership, scholarship, and participation in campus activities during a man's freshman year. The Friars select the members of the Key Club, whose duties include welcoming notable guests and playing host to visiting athletic teams. Shown in the first row are Willard Thompson, Harry Thompson, Gorham, Albright, Bill Dredge, and Bob Thompson; second row, Lund, Berry, Van Trigt, Verner, Carpenter, Lundeen, Van Dyke; third row, Hughbanks, Braucher, Knezevich, Franklin O. Johnson, Morrow, and Darcy.

First row, left to right, are McCoy, Bahorich, LeFevre, Jordan, and Skinner; standing are Gibbs, Wetherbee, Palmer, Swanson, and King. (Charles not pictured.)

FRIARS AND MORTAR BOARD

Knox bestows no higher honors on its juniors than election to Friars for the men and Mortar Board for the women. The Friars in turn tap men for Key Club. The Friars chapter during 1949 included Jack Cecil, Bob Peterson, Palmer, and Skinner, who are pictured above with the men they welcomed into the organization this spring. President of Mortar Board this year is Lorraine Soucek and the Knox chapter of this national honorary society is shown below, including the new members whose election was announced in April.

First row are Zemek, Gronnerud, Pacey, Bachrach; second row, Holst, Soucek, Holt; standing, Cecil, Mason, Henderson, Leece, and Isaacson.

(Webster not pictured.)

PHI BETA KAPPA

On a "basis of scholarship, breadth of culture, and general culture" the active faculty members of Phi Beta Kappa elect not more than one-seventh of every Knox graduating class to the organization. This oldest of Greek-letter fraternities was established in 1775 and has become the most honored scholastic society in the United States. Only two colleges in Illinois are distinguished by Phi Beta Kappa chapters; the other is Illinois College in Jacksonville. Knox's Delta Chapter of Illinois was chartered in 1917. Its current president is Mr. Baylor, and he announced the new members, most of whom are shown below. Seated are Woodford, Alps, Weisenborn, Palmer and Henderson. Standing are Hosking, Kurtz, Hann, Herlean, Russell, and Moore. The other new Phi Betes are Durham, Skinner, Soderstrom, John Wagner, and Young.

WHO'S WHO

"Who's Who Among Students in American Colleges and Universities" is a national publication designed to gain public recognition for the leaders on American campuses. The new Knox additions to "Who's Who" are pictured here; in the front row, left to right, are Pfeiffer, Russell, Skinner, and Baines; behind them are Lundeen, Soucek, Holst, Barce, and Stout. Not present for the group picture was Jack Cecil. These students were recommended for "Who's Who" by a faculty committee which based its selections on scholarship, cooperation and leadership in academic and extra-curricular activities, general citizenship, and promise of future usefulness. Selection for "Who's Who" is generally regarded as second only to Phi Beta Kappa membership among the honors a college senior may obtain.

Soucek and Hurst

THE STUDENT

Lorraine Soucek's fine job in '47-'48 as editor of the "Student" was rivalled by her stewardship of the newspaper in '48-'49. Lorraine's chief assistants were Larsen, Fries, and Kennedy; the news editor was Swade; the feature editor, Lois Ann Lundeen; the copy editor, Woodford; the sports editor, Dick Miller, with Jenkins in charge of women's sports news; the exchange editor, Darcy; the art editor, Filson; Thayer as photographer was aided by Favreau; and Hann was librarian of the staff.

Regular features of the "Student" that proved popular included Zemek's column, the "Peep 'Ole," which spared no one; Stouffer's "Nox Pop," a question and answer column which shed more light on the respondents, sometimes, than on the subject under discussion; Darcy's "Canned Comments," stolen from (but accredited to) everything from Joe Miller to the "New Yorker"; Jack Cecil's "Siwash Traditions"; Bryce Larsen's own particular brand of humor; and Dick Steven's faithful appearances on the sports page.

Dick Hurst presided over the business staff and conducted its affairs in efficient manner, aided mainly by Rae Jack, circulation manager; Leece, advertising manager; and Topping as office manager.

Dick will be succeeded in the coming year by Dick Miller and Lorraine by Bob Darcy.

1st row, left to right: Goodrich, Hurst, Jack, Danforth.

2nd row: Wagy, Ottolin, Frisk.

1st row, left to right: Grand, Fries, Kennedy, Soucek, L. A. Lundeen, Woodford, Dunsmore.

2nd row: Hann, Paul, Plantenga, Darcy, Thayer, Larsen, Swade, Favreau, S. Snell.

1st row, left to right: Jenkins, Kennedy, Denninger, Kelly.

2nd row: Blean, Sterritt, Hoyt, H. Thompson.

Left to right: Heidorn, Kane, Hughes, J. Collins.

THE SIWASHER

Don Baines and Glenn LeFevre

The SIWASHER, Knox's literary and humor magazine, in its 26th year of publication was capably edited by Don Baines, who followed an admittedly Time-like format in the six issues appearing during 1948-49. Probably the outstanding feature of the magazine this season was the inauguration of a series of Man-of-the-Month covers, related to a Campus Affairs section in each issue. Neva Sebert, versatile sophomore, did a splendid job in capturing the spirit governing each cover personality, and her sketches form a fine permanent record of her great talent.

Under Don Baines' direction, the SIWASHER's editorial staff this year consisted of Jim Biery, Ione Blean, Jane Denninger, Mary Isaacson, Pat Jenkins, Dee Kennedy, Bryce Larsen, and Bruce McCulloch. In addition to executing the covers, Neva Sebert was also in charge of all the magazine's art work. Her staff included Saul Garcia, Tip Hoyt, Tony Sterritt, Bobbie Stout, Harry Thompson, and Bill Youngblood, while Jack Carlson and Davant Mull served as staff photographers.

The business staff was excellently managed by Glenn LeFevre, whose trusted lieutenants included Don Heidorn and Otto Jelinek. Jeanne Kelly was in charge of the SIWASHER's exchange with other magazines, and in that capacity supervised the work of Adele McKey and Sue Schlegel.

Next year's editor will be Helen Jenkins; the business manager will be Don Heidorn.

1st row, left to right: Goode, Blean, Stouffer, Kimble.
2nd row: Woodford, Cragwall, Kensel, Gartner, Stevens, Mull, Skinner.

1st row, left to right: Swann, D. Jacobson, Spielman, Danforth, Roman, E. Nichols.
2nd row: Wilhelmi, Blean, Wessling, Berggren, Herzog, C. Nichols.

THE GALE

Holmes and McKoane

The struggle to publish this GALE may well be long remembered, due to editor Holmes' unusual executive policies. The savior of the day was Peggy Stouffer, the long suffering managing editor whose competence is attested by the fact that she did all the layouts for the GALE along with a string of other jobs. The various editors were Woodford and Skinner, who collaborated on the senior and junior class sections; Stevens, sports; Kimble, faculty and administration; Marge Cecil, organizations; and Patterson, fraternities. Along with Ned Landon of Galesburg, Thayer, Mull and Bailey are responsible for the pictures. Schuler, Blean, Zemek, and Gartner rendered editorial assistance of especial value. Reihm, Swikard, and Powers did the typing.

As business manager Jay McKoane kept a firm hand on the till and organized a powerful onslaught on possible advertisers, the success of which may be seen in the following pages. The handsome young ladies on the opposite page contributed heavily to the advertising program; and Jay's man Friday was Bob Kensil, who succeeds him as business manager.

This is the place to note with gratitude, on behalf of the three publications, John Lars Johnson's happy handling of his job as chairman of the board of publications. The GALE also wishes to thank here everyone in the college and in Galesburg who cooperated in the issue of the yearbook, especially next year's editor, Peggy Stouffer.

1950 GALE ADVERTISEMENTS AND STUDENT INDEX

KNOX COLLEGE BOARD OF TRUSTEES
1948 - 1949

Kellogg Day McClelland, A.B., A.M., President and Secretary (1927-1951)
Acting President, and Treasurer: Knox College, Galesburg, Illinois.

Frank Morrill Lay, A.B., LL.D., Chairman (1923-1954)
Chairman of Board: Boss Manufacturing Company, Kewanee, Illinois.

Samuel Sidney McClure, A.B., Litt.D. (1894-1952)
Publisher, retired: New York City.

Edward Caldwell, A.B., M.E., Litt.D. (1923-1955)
Publisher, retired: Room 833, 125 East 46th Street, New York City.

Nelson Wolcott Willard, A.B., A.M., LL.D. (1925-1953)
Railway Executive, retired: 171 Northwood Road, Riverside, Illinois.

Mrs. Philip Sidney Post, B.L., M.L., A.M. (1925-1952)
Greig Farm, Oneida, Illinois.

Thomas Harper Blodgett, B.S. (1926-1936; 1943-1949)
President: American Chicle Co., 405 Lexington Ave., New York City.

Irvin Lourie Porter (1932-1954)
Vice-President and Director: First National Bank of Chicago, Chicago, Illinois.

Victor Elting, A.B., LL.B. (1932-1949)
Lawyer: 54 East 83rd Street, New York City.

Nelson Dean Jay, A.B. (1936-1950)
Partner: Morgan and Co., 14 Place Vendome, Paris, France.

Louis Nielson (1937-1955)
Director: Beatrice Foods Company, 106 South Chambers Street, Galesburg, Illinois.

Quincy Wright, A.B., A.M., Ph.D., LL.D. (1937-1950)
Professor of International Law: University of Chicago, Chicago, Illinois.

Willard Blodgett Dean, A.B. (1938-1954)
Officer and Director: Consolidated Laundries Corporation, 122 East 42nd Street, New York City.

Richard Lloyd Jones, LL.B., LL.M., L.H.D., LL.D. (1939-1950)
Publisher: Tulsa Tribune, Tulsa, Oklahoma.

Bertram Whitcomb Bennett, B.S. (1939-1951)
President: Caspers Tin Plate Company, 4100 West 42nd Place, Chicago, Illinois.

Vernon McCullough Welsh, A.B., LL.B. (1939-1942; 1943-1952)
Lawyer: Kirkland, Fleming, Green, Martin & Ellis, 33 North LaSalle Street, Chicago, Illinois.

Alfred William Bays, B.S., LL.B. (1940-1951)
Lawyer: 111 West Washington Street, Chicago, Illinois.

Ralph Dodds Stevenson, A.B., LL.B. (1940-1955)
Lawyer: General Counsel, Middle West Service Company, 20 North Wacker Drive, Chicago, Illinois.

William Robert Hodgson, B.A., M.A., B.D., D.D. (1942-1949)
Minister: Union Church, Kenilworth, Illinois.

Wallace Thompson, A.B., LL.B. (1942-1945; 1946-1953)
Lawyer and State Senator: Galesburg, Illinois.

Abram James Powelson, A.B. (1946-1953)
Executive Vice-President and Treasurer: Simpson-Powelson Lumber Co., Galesburg, Illinois.

Rodney Leo Stuart, LL.B. (1946-1949)
Lawyer: Galesburg, Illinois.

Mrs. Royal Harrington Wensberg, A.B. (1947-1950)
Box 812, Mercer Island, Washington.

Frederick Randolph Kerman, A.B. (1948-1951)
Vice-President: Pacific Mutual Insurance Company, Los Angeles 14, California.

Compliments Of

STANOLIND PIPE LINE COMPANY

Our Employees Are Part of Your Community

CLAY'S

PAINTS — WALLPAPER

GLASS

Phone 7227-6 43 So. Prairie St.

RED CROSS
DRUG STORE

Corner Seminary and Main

DRUGS and SUNDRIES

ROSZELL'S ICE CREAM

Geo. W. Raich, Prop.

GALESBURG SOFT WATER SERVICE

SERVISOFT ZERO SOFT WATER THE MODERN WAY

W. FRED MATHERS

Phone 6162-6 Galesburg, Ill.

KNOX FURNITURE CO.

Quality Home Furnishings

NORGE APPLIANCES
BENDIX RADIOS
IRONRITE IRONERS
YOUNGSTOWN KITCHENS

125-143 So. Cherry St.

Phone 2011-6 Galesburg, Ill.

FLOWERS
FOR ALL
OCCASIONS

ANDERSON'S
FLOWER SHOP

35 N. Kellogg St.

YOUR CLOTHES CUT AND TAILORED TO YOUR *INDIVIDUAL ORDER*
FROM OUR COMPLETE LINE OF DOMESTIC AND IMPORTED WOOLENS

Fred Schubach

LADIES' AND MEN'S FASHION TAILORS

2ND FLOOR BONDI BLDG. GALESBURG, ILL.

Compliments of

F. W. WOOLWORTH AND CO.

L.B. Bell Co.
MANUFACTURING FURRIERS

53 N. Seminary St.

Phone 6655-6

MUREEN HARDWARE COMPANY

Cutlery Builder's Hardware
Kitchenware

Your Hardware Store

We Repair Locks, Make Keys, Sharpen Shears

42 N. Prairie

Shirck Motor Company

PACKARD MOTOR CARS
Sales and Service

67 N. Cherry St. Galesburg, Ill.

Compliments of

BLACK BROTHERS

HARDWARE PAINTS

Congratulations
Class of 1949

Wetherbee Sporting Goods Company

39 N. Prairie St.

Sporting Goods and Toys

INDEX

A

Abbott, Winifred, 102, 103, 124.....Shawano, Wisconsin
Adamec, Charles J., 47.....Galesburg
Adcock, Eunice, 49.....Galesburg
Albert, Anne.....Galesburg
Albright, Betty, 43.....Galesburg
Albright, Burwyn, 12.....Galesburg
Albright, Donald, 70, 73, 90, 137, 140.....Oak Park
Alexander, John, 24, 88.....Randolph, New York
Allen, Kermit, 24.....Galesburg
Allen, Richard Comfort.....Dansville, New York
Allen, Walter Miles.....Galesburg
Alpers, Shirley Anne, 99.....Colfax
Alps, Marilyn, 12, 99, 118, 125, 142.....Galesburg
Andersen, Charles Jacob, 112, 121.....Washington, D. C.
Anderson, Donald Franklin.....Maringo
Anderson, Jeneinne Lois, 103, 124.....Cicero
Anderson, Mary Elizabeth, 104.....Westchester
Ashenhurst, Frank Leigh, 96.....Viola
Ashley, Wayne, 112.....Mendota
Asquith Richard LaVerne, 71, 86, 87....Palisade, Colorado
Atwood, Howell, 47.....Galesburg

B

Bachrach, Jean Helen, 24, 80, 100, 125, 141.....Chicago
Bachrach, Ruth, 43.....Galesburg
Bacon, Grace Florence, 12, 103.....Elmhurst
Bagley, Barbara Ann, 12, 52.....Aurora
Bagley, Jane, 80, 107.....Aurora
Bahorich, George Francis, 70, 87, 117, 126, 139, 141.....Des Plaines
Bailey, Joe West, 90.....Pontiac
Baines, Donald Thomas, 122, 143, 147.....Galesburg
Baker, Ben, 12, 92, 126.....Evanston
Baker, Edith, 24, 49.....La Grange
Baldwin, Thomas, 92.....Chatsworth
Ballard, Darlene, 24, 104, 119.....Morris
Barce, Jean, 25, 82, 104, 108, 116, 137, 142.....Chicago
Barker, Gordon, 71, 87, 124.....Sandwich
Barker, Patricia, 99.....Chicago
Barnum, Robert, 96.....Ridgewood, New Jersey
Barnum, William, 96.....Ridgewood, New Jersey
Barreras, Placida Helen, 98, 99, 123.....Springer, New Mexico
Barstow, Russell, 12, 76, 79, 88, 119, 139.....Galesburg
Bartlett, Silas, 88.....Evanston
Basnett, Richard, 91.....Chicago
Bastert, Elsie, 12, 99, 110, 111.....Camp Point
Batell, Thomas, 46.....Knoxville
Bates, Claud, 25.....Galesburg
Baylor, Betty, 134.....Galesburg
Baylor, Murray, 42, 134, 137.....Galesburg
Beal, William, 12, 88.....Carthage
Beals, Thomas 87.....Park Ridge
Beam, Jerome.....Springfield
Beauchamp, Julie, 12, 100.....Geneseo, New York
Becht, Barbara, 25, 103.....Riverside
Beebe, Ralph, 92.....Winnetka
Behm, Allan, 88.....Park Ridge
Bengtson, Carlee, 104, 120, 140.....Galesburg
Berg, Robert, 88, 127.....Galesburg
Berggren, Viola, 107, 148.....Chicago
Bergquist, Jane, 98, 116.....Geneva
Bergstrom, Mary, 104, 119.....Madison, Wisconsin
Berry, James, 88, 94, 140.....Williamsfield
Berry, Thomas, 25.....Rock Island
Best, Van Ward, 87.....Springfield
Biddle, Mark, 42.....Galesburg
Bielefeldt, Evelyn, 46, 80.....Galesburg
Biery, James, 91.....Keokuk, Iowa
Bilancio, Leo, 126.....Trenton, New Jersey
Bivens, Donald, 25.....Galesburg
Black, George.....Galesburg
Blean, Ione, 25, 108, 117, 146, 148.....Grosse Pointe, Michigan
Blondeel, Lorraine.....Mineral
Bollenbeck, David, 71, 94.....Sheboygan, Wisconsin
Bolsum, Tawney, 92.....Chicago
Borman, Nadine, 12, 105.....St. Charles
Boucher, Chauncey, 44.....Galesburg
Boughton, Rollin.....Watseka
Bowlby, Charles, 88.....Rock Island
Boydstun, John, 12, 79, 88, 139.....Galesburg
Boynton, Elery T., 46, 68, 70, 72, 73, 77.....Knoxville
Brabant, Earl.....Antioch
Brabec, Donald.....Villa Park
Braddy, Tillman, 25, 96.....Chicago
Brandenburg, Mary Anne, 25, 100.....Chicago
Brandenburg, Wayne, 25, 88, 89.....Kankakee
Brandt, Marie, 112, 123.....Oak Park
Braucher, Daniel, 77, 96, 140.....Oak Park
Breck, Eleanor, 99.....Chicago
Brelsford, Robert, 25.....Lincoln
Brink, Lee, 44, 126.....Galesburg
Brooke, Wilfred.....Oak Park
Brough, Charles.....Glendale, California
Brown, Mary, 26, 107.....Quincy
Brown, Rex, 92.....Woodland
Brown, Sherman, 46, 123.....Galesburg
Browne, Norman, 12, 96.....McHenry
Brumfield, Harold.....Galesburg
Buckingham, John.....Galesburg
Bumstead, Charles, 47.....Galesburg
Bunger, Jacqueline, 12, 100.....Chicago
Burford, Howard, 95, 126.....Galesburg
Burgeson, Glenn, 139.....Chicago
Burgess, Jay, 91.....Zion
Burghardt, Jacob, 26, 91.....Chicago
Burkholder, Cynthia, 98.....St. Joseph, Michigan
Burling, Richard, 39, 44.....Galesburg
Burnside, Graham.....Galesburg
Burr, Patricia, 12, 99, 123.....Ottawa
Burwash, Janet, 12, 103.....Peoria
Butler, Morris, 88.....Stillman Valley
Byrkit, Mildred, 13.....Hattiesburg, Mississippi

C

Cabeen, Helen Dale, 13, 107, 108.....Galesburg
Cahow, Paul.....Dearborn, Michigan
Calamari, James, 73.....Rockford
Campbell, Alice.....Dearborn, Michigan
Campbell, Gwendoyn, 26, 111.....Galesburg
Campbell, Nancy, 107.....Glendale, California
Canning, George, 87.....Wilmette
Carlson, Ann, 100.....Geneva
Carlson, John, 26, 65.....Rockford
Carlson, June, 13.....Rockford
Carman, Mary, 100.....Bartlesville, Oklahoma
Carpenter, Ronald, 70, 88, 140.....Los Angeles, California
Carrico, Ray, 71.....Avon
Carroll, June, 99.....Peoria
Carstens, Albert, 70, 88, 139.....Des Plaines
Carstens, Richard, 71, 88.....Des Plaines
Carter, Robert, 86, 87.....Dearborn, Michigan
Caruso, Richard, 71, 90.....Chicago
Cash, Leo, 26.....Galesburg
Cecil, John.....Galesburg
Cecil, Marjorie, 13, 80, 107, 119, 141.....Knoxville
Center, Joel, 107.....Highland
Chandler, Priscilla, 100.....River Forest
Channon, Joan, 52, 107.....West Frankfort
Chap, Shirley, 103, 122, 137.....Chicago
Charles, William, 13, 70, 77, 96, 123, 139.....Knoxville

DOPP HARDWARE

311 E. Main St.

Mac Verner, Proprietor

BANK OF GALESBURG

Galesburg, Illinois

Member
Federal Deposit Insurance Corporation
Federal Reserve System

Main at Kellogg

MEADOW GOLD

MILK — ICE CREAM

BUTTER — CHEESE

BEATRICE FOODS CO.

Galesburg, Illinois

Compliments of

OLSON BROS.

Galesburg, Ill.

THE KNOX LAUNDRY

"Decidedly Better"

DRY CLEANERS
RUG CLEANERS

Dial 4631

57 N. Kellogg St. Galesburg

W. A. JORDAN CO.

Wholesale
Distributors
of

NATIONALLY KNOWN
BRANDS

and
Sponsors of

RED & WHITE
STORES
In Galesburg
Since 1894

Chessman, Elmer, 26, 96, 126.....Downers Grove
Chiles, Rachelle, 111.....Wever, Iowa
Christie, Robert, 90.....Chicago
Cibulka, John, 71, 96, 97.....Cicero
Clare, Joseph, 46.....Galesburg
Clark, Wilma, 27.....Victoria
Clawes, Richard, 96.....Chicago
Claypool, Ruth .....Springfield
Cleaveland, Harry, 88.....Rock Island
Cline, Fred .....Delong
Coats, Robert, 92.....Ottawa
Cole, Malcolm, 45.....Galesburg
Cole, Martha .....Galesburg
Coleman, Roger, 96.....Galesburg
Coleman, Sarah, 47.....Galesburg
Collins, Clark, 13.....Arlington, Massachusetts
Collins, John, 92, 146.....Chicago
Concannon, James, 27, 70, 88, 116, 119, 139.....Chicago
Conklin, Gene, 49.....Galesburg
Conklin, James, 73, 86, 87.....Hutchinson, Kansas
Conover, Kathryn, 27, 61, 62, 82, 113, 118.....Aurora
Cook, David, 71, 96.....Oak Park
Cooke, Edward, 44, 71.....Galesburg
Cooley, Ann, 103.....Wheaton
Corkill, William.....Oak Park
Coxe, Barbara, 103.....Des Plaines
Crabbe, Thomas, 87.....Cedar Rapids, Iowa
Cragwall, Nancy, 100, 140, 148.....Kansas City, Missouri
Crego, Marjorie, 48.....Galesburg
Cridland, George, 13, 76, 78, 119, 126, 139.....Galesburg
Crislip, Jolene.....Akron, Ohio
Critser, Kenneth, 13, 112.....Amboy
Cross, Clarence.....Park Ridge
Cross, Joan, 99 .....Decatur
Cue, Carl .....Wheaton
Curran, Robert, 89.....Galesburg

D

Dahlin, Homer, 92.....Chicago
Dana, Virginia, 43.....Galesburg
Danforth, Shirley, 107, 120, 140, 145, 148.....Park Ridge
Darcy, Robert, 71, 96, 97, 126, 140, 145.....Berwyn
Darr, Mary, 80, 82, 107.....Evanston
Daugherty, Arthur, 96.....Dupo
Davenport, John, 46.....Galesburg
Davilla, Robert, 93.....Galesburg
Davis, Joanne, 27, 61, 118.....Kankakee
Decker, Herbert, 13, 79.....Chicago
Dedoshka, Alexander, 13, 77, 94, 126.....Chicago
Defebaugh, James, 88.....Chicago
DeMoe, Mary .....Galesburg
Denninger, Jane, 13, 146.....Lombard
Dennis, Eleanor, 27, 105.....Poughkeepsie, New York
Dettman, Virginia.....Appleton, Wisconsin
DeWeese, Glen .....Galesburg
Dewey, Fenno, 13, 73.....Annawan
DeYoung, Ralph.....St. Anne
Dick, Jeannette.....La Grange
Diershaw, Allen, 13, 93.....West Chicago
Dilley, Robert, 27, 94.....Galesburg
Dixon, Mary, 103, 120.....Western Springs
Dolder, Laura, 104.....Momence
Donnelly, William, 44, 124, 125.....Galesburg
Doolen, Deane, 91.....Lincoln
Dormer, Edward, 13, 86, 87.....Eveleth, Minnesota
Dorward, John, 96.....Pana
Douglas, Robert, 94.....Muskegon, Michigan
Dowling, Ward, 70, 91, 119, 139.....Lincoln
Doyle, Mary, 107, 127.....Galesburg
Dredge, John William, 73, 77, 88, 139, 140.....Galesburg
Dredge, Robert, 27, 70, 79, 89, 139.....Galesburg
Drew, Margaret, 108, 118, 140....Santa Monica, California

WINDISH MOTOR SALES COMPANY

KING OF CARS

DISTRIBUTORS

STUDEBAKER

AUTOMOBILES AND TRUCKS

131 North Cherry Street

Galesburg, Illinois

GALESBURG TENT & AWNING CO.

"The Complete Awning Service"

129 East Simmons St. Galesburg, Ill.

Awnings Canopies — PHONE 3781-6 — Tarpaulins Truck Covers

ALL TYPES OF CANVAS SPECIALTIES

Compliments

of

THE ORIENTAL INN

HILL ARCADE

FASHION CLEANERS and VALET SHOP

For the Finest in Dry Cleaning of Formal Wear and Sport Wear

Free Pick-Up and Delivery Service

75 So. Cherry St. Ph. 7832-6

Compliments of the

COFFEE CORNER

Come in Please — and Go Out Pleased
Fountain Service

Good Food, Reasonable Prices

Steaks and Chops Our Specialty

DEL AND BOB

Compliments of

JACK'S SUPPLY STORE

ARMY AND NAVY SURPLUS

17 Public Square

Galesburg, Illinois

Compliments

ART-O-LITE ELECTRIC

LLOYD A. GERSTENBERGER,
OWNER

47 So. Cherry Galesburg, Ill.

SIMPSON-POWELSON LUMBER CO.

"Galesburg's Building Headquarters"

159 So. Prairie Street
Phone 4137

McGREW & McGREW AGENCY, INC.

INSURANCE

BONDS

35 S. Prairie Street

BENEDICT MUSIC CO.

Musicians Serving Musicians in
"EVERYTHING MUSICAL"
For Over 50 Years
RECORD HEADQUARTERS
Latest Hits — Classics — Sheet Music
Pianos — Band Instruments
Wurlitzer Organs

64 S. Cherry St. Phone 7185-9

Drysdale, George, 87 ..... Waukegan
Duffy, James, 88 ..... La Grange
Dunsmore, Barbara, 107, 145 ..... Park Ridge
Durham, Charles ..... Mendota
Durre, Frances, 49 ..... Galesburg
Duvall, Albert ..... Galesburg

E

Eastman, Bennett ..... Galesburg
Eaton, Durand, 94 ..... Mt. Carroll
Eaton, Frederick, 13, 92 ..... Calumet, Michigan
Ebert, Jo Ann, 103 ..... Chicago
Eddy, Roberta, 104 ..... Villa Park
Edgerton, Annabelle, 107 ..... Chicago
Elliott, Kenneth, 86, 87 ..... Kewanee
Elworthy, Alfred, 88 ..... Chicago
Emery, Donald, 14, 92 ..... Amboy
Englund, Thelma, 14, 123 ..... Galesburg
Englund, Wilma, 14, 123 ..... Galesburg
Erickson, Elrita, 14 ..... Waukegan
Erickson, Howard, 14, 70, 88, 139 ..... Media
Erickson, JoAnne, 99, 123 ..... Waukegan
Ernst, George, 87 ..... Galesburg
Evers, Nathaniel, 44 ..... Galesburg

F

Fairgrieve, Richard ..... Chicago
Favreau, Donald, 27, 95, 145 ..... Cohoes, New York
Favreau, Patricia, 49 ..... Galesburg
Fazio, Frank, 71 ..... Chicago
Federspiel, Helen, 48 ..... Galesburg
Fern, William, 113 ..... Milburn, New Jersey
Fiala, Rudy, 49 ..... Galesburg
Filson, John, 14, 70, 77, 91, 139 ..... Glen Ellyn
Fisch, Emily, 113, 120, 140 ..... Urbana
Fisher, Carol, 52, 99, 118 ..... Oak Park
Fitzsimons, Rodney, 44 ..... Galesburg
Fleharty, Mickey, 71, 88 ..... Alpha
Fleming, Richard, 96, 127 ..... Chicago
Fletscher, Frederic, 92 ..... Philadelphia, Pennsylvania
Fluetsch, Andrew, 14, 76, 88 ..... Dubuque, Iowa
Folkers, George ..... Frankfort
Folkers, Frank, 124 ..... Frankfort
Foster, Joan, 107, 121, 140 ..... Des Plaines
Fox, George, 27 ..... Chicago
Fox, William, 14, 91 ..... Evanston
Franklin, Robert, 71, 87 ..... Roseville
Franklin, Willard, 28, 70, 86, 87 ..... Roseville
Franson, Raymond, 28 ..... Galesburg
Fraser, Ronald, 71, 90 ..... Aledo
Fredenhagen, Patricia, 104, 111, 140 ..... Tiskilwa
Fricke, Paul ..... Petersburg
Fries, Shirley, 14, 103, 118, 138, 145 ..... Bettendorf, Iowa
Frisk, Joann, 107, 145 ..... Arlington Heights
Fucilla, Jasper, 91 ..... Evanston
Fulle, Cleon, 82, 104, 118 ..... Des Plaines
Furrow, Clarence, 43 ..... Galesburg
Furrow, Lee, 14, 124, 125 ..... Galesburg
Furry, Stephen, 88 ..... Galesburg
Furukawa, Gertrude, 103 ..... Wahiawa, Oahu, Hawaii

G

Galloway, Richard, 28, 95 ..... Galesburg
Gammage, Robert ..... Galesburg
Garcia, Saul, 28, 95 ..... Bronxville, New York
Gardner, Richard ..... Galesburg
Gartner Joseph, 14, 96, 148 ..... Wheaton
Garzone, Tullio, 91 ..... Chicago
Gaumer, Barbara, 14, 104 ..... Sterling
Gengler, Karol, 71, 86, 87 ..... Pound, Wisconsin
George, Charles, 92 ..... Rochester, Michigan

CONSUMERS GRAIN AND SUPPLY CO.

371 W. Main
Galesburg, Illinois

Odells Jewelers
Precious Gems . . . . Goldsmiths
ATHOL ODELL, PROP.
GALESBURG — PEORIA — QUINCY

WHIT CRAFT SHOP
FRITZ P. CARLSON
Specialists in
FRATERNITY JEWELRY
WATCHES — JEWELRY
DIAMONDS

MARTIN PRINTING COMPANY
Opposite Library on Simmons

KELLOGG'S fashions for the co-ed are as dramatic as the age we live in—new and exciting as the future—graceful and flattering as the simplicity of the ancient Grecian robe. These are American fashions on the horizon—ready for your choosing.

KELLOGG-DRAKE & CO.
The Store of Quality
GALESBURG, ILLINOIS

Remember the Day with Snapshots
And Let Us Do Your Finishing

KODAKS AND SUPPLIES

ILLINOIS CAMERA SHOP

84 South Prairie Street

Sash
Window Screens

Doors
Door Screens

ARTISTIC MILL WORK

OF ALL KINDS

Manufactured by

Hawkinson Mfg. Co.

101-151 Cedar Ave. Phone 7393-6

Galesburg, Illinois

Cabinet
Work

Stair
Work

Gerstner, Anne ..... Galesburg
Gertz, Barbara, 14, 107 ..... Dayton, Ohio
Gibbs, Charles, 73, 91, 141 ..... Galesburg
Gibbs, Mary, 107, 111, 139 ..... Galesburg
Gibson, Maxwell, 38, 96 ..... Chicago
Gibson, Clifford, 38 ..... Galesburg
Gieber, Georgia, 94, 100 ..... Highland Park
Gleason, Jack, 70, 87 ..... Kewanee
Gluck, JoAnn, 14, 60, 139 ..... Havana
Glover, Priscilla, 104 ..... Arlington Heights
Goode, Mary Kay, 100, 107, 140, 148 ..... Galesburg
Goodrich, Diane, 104, 145 ..... Chicago
Goodsell, Sally, 100, 101 ..... Springfield
Goodwin, William, 82 ..... Elgin
Gord, Lois, 101 ..... Kewanee
Gordon, Frances, 14, 107, 108 ..... Lincoln
Gotham, Robert, 70, 73, 87, 139, 140 ..... Springfield
Goudschaal, Robert, 15, 111 ..... Galesburg
Grandi, Lorraine, 145 ..... Chicago
Grant, Wilma, 38 ..... Woodhull
Graybill, Susan, 104 ..... Elmwood
Gredell, Gordon, 88 ..... Waukegan
Green, Barbara, 96, 107 ..... Glen Ellyn
Green, Charles ..... Spring Valley
Greer, Jack, 91 ..... Seaton
Gregg, Chinwme, 107 ..... Peoria
Griffith, Eugene, 15, 91 ..... Galesburg
Grigsby, Richard, 95 ..... Arlington
Grommelt, Margaret, 15, 107, 108, 141 ..... Peoria
Gronne, Frances, 16, 103, 111, 113, 115 ..... Washington, D. C.
Gualandi, Delia, 28, 97 ..... Lodi
Gunnison, Gale, 38, 70 ..... Moline
Gustafson, Anne, 38, 103 ..... Chicago
Gutstein, Robert ..... Brooklyn, New York

H

Haggerty, Lee ..... Delhery, Louisiana
Haggman, Jack, 70, 91 ..... Waukegan
Hahn, Robert, 38, 111, 142 ..... Geneva
Hankins, Richard, 38, 91 ..... Hinsdale
Hann, Jane ..... Forest Park
Hann, Lois, 15, 100, 148 ..... Williamsfield
Hansen, Arthur, 15, 96 ..... Rock Island
Hansen, Warren, 97 ..... Wenona
Hanson, Carl, 47 ..... Galesburg
Harbut, James, 77, 88, 106 ..... Clayton, Missouri
Harkness, John, 7, 91 ..... Burlington, Iowa
Harlan, Fran, 70 ..... Dundee
Harris, Richard ..... Joliet
Harris, Ann ..... Woodville
Harsch, James, 88, 97, 117 ..... Chicago
Hasenstaing, Lee, 88 ..... Chicago
Hartwig, Charles, 39, 77 ..... Blue
Hartwig, Morris, 39, 109 ..... Blue
Hartowski, Herbert, 7, 96 ..... Chicago
Hawkinson, Robert ..... Chicago
Hay, Virginia, 104, 106, 108 ..... Ridgewood, New Jersey
Hazen, James, 39, 96, 97, 117 ..... Peoria
Heckland, Dr. Paul, 70 ..... Galesburg
Heckman, Elaine, 99 ..... Chicago
Hegel, Robert, 7, 90, 94 ..... Waukegan
Heilscorn, Donald, 15, 106, 107, 146 ..... Arlington Heights
Heineman, Paula ..... Chicago
Helsenga, Theodore ..... Three Oaks, Michigan
Henderson, Lois Jean, 39, 96, 98, 100, 101, 142 ..... North Plainfield, New Jersey
Herbean, Roger, 39, 96, 104, 106, 142 ..... Berwyn
Herrington, Allen, 96 ..... Galesburg
Hershberger, Robert, 74, 96 ..... Evanston

OLDSMOBILE

BROWN MOTOR CO.

120 N. Chambers

MOBILGAS MOBILOIL

Hal Olson Service Station

Mobil Lubrication

Corner Cherry and Ferris Streets

Galesburg, Illinois

Greetings From

KNOXVILLE MINING COMPANY

Cameras . . . Film Finishing
Movie Equipment . . . Movie Film
Rental Library . . . Audio-Visual Aids

"We Specialize In Everything Photographic"

Robert W. Colville William J. Foley

Midwest Photo Service

158 N. Broad St. Galesburg

Ardo Melaender 5575-6

AUTO PAINT SHOP

42 S. Cedar

Body and Fender Repairing
and Painting
At Prices You Can Afford

Compliments
of

MATTSON ELECTRIC

(LOUIE)

60 S. Chambers St. 5230-6

DeSOTO AND PLYMOUTH

SALES & SERVICE

P & M MOTOR COMPANY

Opposite C. B. & Q. Depot

Office 2245-6 Residence 6842-6

**GALESBURG
TILE & MARBLE CO.**

Contractors

Tiles, Marble, Asphalt and Rubber
For Walls and Floors

FRANK CASSINI

121 S. Cherry St. Galesburg, Ill.

MAURITA DALE SHOP

Exclusive Junior Wear

138 East Main Galesburg, Ill.

YOUNG MEN'S CHRISTIAN ASSOCIATION

SEMINARY AT FERRIS STREET

Galesburg, Illinois

SCHARFENBERG'S MARKET

QUALITY MEATS AT REASONABLE PRICES

8 East Main St. Phone 5256-6

Hervey, Richard, 29 ..... Danville
Herzog, Gwendolyn, 104, 148 ..... Chicago
Heule, Sara, 15, 104 ..... Galesburg
Heule, Wendell, 29, 96, 116, 119 ..... Galesburg
Hiatt, Dorothy, 107, 108 ..... Evanston
Hickey, Jo Ann, 53, 100, 119 ..... Glen Ellyn
Hicks, John, 71, 88 ..... Waukegan
Higgins, Neal, 95 ..... Arlington Heights
Hill, Marilyn, 104 ..... Elmhurst
Hinchliff, Jack, 15, 70, 88, 139 ..... Galesburg
Hinton, Rozella, 42 ..... Galesburg
Hofer, Marvel, 99 ..... Viola
Hoffmann, Jack ..... Chicago
Hoge, Janice, 15, 99, 119 ..... Morris
Holcomb, Frances, 107 ..... Galesburg
Holmes, Harry, 29, 88, 149 ..... Rock Island
Holst, Marilyn, 30, 107, 108, 137, 141, 143 ..... Galesburg
Holt, Priscilla, 30, 107, 118, 141 ..... Peoria
Holtzman, Michael, 92 ..... New Buffalo, Michigan
Hoopes, James, 88 ..... Galesburg
Hoopes, Mildred, 49 ..... Galesburg
Horath, James, 92 ..... Elmwood Park
Horn, Edward, 15, 92 ..... Northbrook
Horton, Richard, 30, 91, 126 ..... Peoria
Hosking, Alice, 112, 118 ..... Spring Valley
Hosking, William, 30, 142 ..... Spring Valley
Hotchkiss, Joan, 15 ..... Wataga
Howe, Barbara, 106 ..... Oak Park
Hoyer, Tom, 91 ..... Chicago
Hoyt, Clifford, 15, 70, 94, 126, 139, 146 ..... Chicago
Huff, Dan, 49 ..... Galesburg
Hug, Patricia, 23, 30, 63, 65, 82, 107, 111 ..... Joliet
Hughbanks, Roger, 73, 96 ..... Farmington
Hughes, Theron, 15, 92, 146 ..... Galesburg
Hulse, Elaine, 30, 109, 129 ..... Ft. Madison, Iowa
Hungness, Dean, 91 ..... Sheldon
Hurst, Richard, 15, 78, 117, 138, 139, 144, 145 ..... Burlington, Iowa
Hutchinson, Jack, 30, 91 ..... Chicago

I

Ingersoll, Charles Stephen, 71, 91 ..... New Castle, Indiana
Ingersoll, John, 91 ..... New Castle, Indiana
Ingersoll, Richard, 91 ..... New Castle, Indiana
Ingersoll, William, 91 ..... New Castle, Indiana
Ingram, Delmas, 30, 94 ..... Abingdon
Irons, Frank, 92 ..... Highland Park
Isaacson, Gerald, 16, 91, 117, 126 ..... Chicago
Isaacson, Mary, 30, 100, 109, 137, 141 ..... Galesburg

J

Jack, Rae, 100, 145 ..... Kankakee
Jackson, Betty, 103, 118 ..... Galesburg
Jackson, Marianna, 99 ..... Peoria
Jacobsen, Martha, 100 ..... Oak Park
Jacobson, Dorothy, 148 ..... La Grange
Jacobson, Marilyn, 103 ..... Oak Park
Jaeschke, Phyllis, 107 ..... Chicago
Janes, Frank, 96, 124 ..... Kewanee
Janke, Richard, 31, 93 ..... Delhi, New York
Jedlicka, John ..... Palos Park
Jeffers, John, 31 ..... River Forest
Jeffries, Elna, 46, 123 ..... Galesburg
Jelinek, Otto, 76, 93, 139, 146 ..... Des Plaines
Jenkins, Helen, 16, 80 ..... Chicago
Jensen, Brooke, 31, 96, 126 ..... Waterloo, Iowa
Jensen, Richard, 91 ..... Chicago
Jobst, Joseph, 23, 31, 116, 137 ..... Pontiac
Jochem, William, 91 ..... Peoria
Johnson, Charles, 16, 79, 89 ..... Geneva
Johnson, Franklin Oliver, 16, 95, 140 ..... Galesburg
Johnson, Franklin McQueen ..... Rockford

Guest Coffee

Rich body, Pleasing aroma, Exquisite flavor.

If you cannot purchase this in your home town—write us—P. O. Box J. S., Chicago (90)

Sexton
Quality Foods

D-24

Hulcomius Studio

The Gale Portrait Photographer

Service As Broad As Your Needs

You'll find here every banking and trust facility which your business or personal situation may require

GALESBURG NATIONAL BANK AND TRUST CO.

GALESBURG ILLINOIS

Galesburg Established 1863 Illinois

Member Federal Reserve System & Federal Deposit Insurance Corporation

A Store, like a College, is a community institution . . . . . We hope to continue to merit your good will.

O. J. Johnson Co.

"GALESBURG'S GREATEST STORE SINCE 1862"

Johnson, Gene, 16, 70, 96 ..... Galesburg
Johnson, Joanne, 103, 118 ..... Dearborn, Michigan
Johnson, John L., 46, 138 ..... Galesburg
Johnson, Marilyn, 49 ..... Galesburg
Johnson, Raymond ..... Chicago
Johnson, Wayne, 31, 91 ..... Galesburg
Johnson, William, 16, 70, 87 ..... Tiskilwa
Jones, Gordon, 95 ..... Lewiston
Jones, Marilyn, 16, 99 ..... Galesburg
Jordan, Theodore, 73, 88, 141 ..... Galesburg
Juers, Judith, 104, 108, 129, 140 ..... La Rose
Jury, Beth, 16, 80, 82, 104, 118, 119 ..... Washburn

K

Kane, Philo, 92, 146 ..... West Springfield
Karydes, George ..... Dixon
Keith, Jean, 99 ..... Kirkwood, Missouri
Kelinson, Lawrence, 31, 112, 137 ..... Chicago
Kelly, Dorothy Jean, 31, 107, 116, 146 ..... Galesburg
Kendle, Shirley, 102, 103 ..... Wheaton
Kennedy, Andrea, 107 ..... Arlington Heights
Kennedy, Dolores, 31, 117, 118, 137, 138, 145, 146 ..... Downers Grove
Kenney, Chauncey, 16 ..... Galesburg
Kensel, Robert, 53, 70, 77, 87, 148 ..... Barrington
Kenyon, Cynthia, 104 ..... Winnetka
Kimble, Patricia, 104, 108, 148 ..... Chicago
Kimes, Robert, 16, 87 ..... Freeport
Kindschi, Lowell, 46 ..... Galesburg
King, Arthur, 16, 73 ..... Orion
King, John, 95, 139, 141 ..... Livingston
Kirchner, Patricia, 64, 100 ..... Carthage
Kirkpatrick, Richard ..... Princeton
Kittani, Ismat, 95, 121 ..... Amadi, Iraq
Kjellenberg, Marilyn, 100 ..... Cincinnati, Ohio
Klein, Jane, 16, 99, 118 ..... Chicago
Klimpt, Werner, 44 ..... Galesburg
Klinger, Robert ..... Kokomo, Indiana
Knezevich, John, 71, 87, 126, 140 ..... Chicago
Knott, David, 71, 92 ..... Riverside
Koehler, Milton, 92 ..... Des Plaines
Koss, Adolph, 39, 43 ..... Galesburg
Kovats, Harry, 88 ..... Elmhurst
Kowalski, Donald, 93 ..... Chicago
Krabbe, Wayne, 91 ..... Dieterich
Kragness, Shiela, 43, 123 ..... Galesburg
Krantz, Audrey ..... Oneida
Krull, George ..... Oak Park
Kucera, Robert ..... Villa Park
Kuntz, Donald, 89 ..... Galesburg
Kurtz, Thomas, 16, 77, 142 ..... Arlington Heights

L

Lacke, James, 70, 88 ..... Cuba City, Wisconsin
Lackland, Catherine, 66, 107 ..... Chicago
Lambert, Breckenridge, 47 ..... Galesburg
Langan, Howard, 31, 112 ..... Skokie
Langer, Robert, 78, 88 ..... Ottawa
Larimer, Ernest, 49 ..... Galesburg
Larsen, Bryce, 17, 92, 138, 145 ..... Worth
Larsen, Earl, 95, 139 ..... Oak Park
Larson, Joy, 107 ..... Chicago
Larson, Robert, 92 ..... Highland Park
Latini, Dalia, 43 ..... Galesburg
Lauder, Frederick, 16, 77, 86, 87, 139 ..... Monmouth
Lawrence, Joan, 31, 99, 111 ..... Payson
Leaf, Curtis, 44 ..... Galesburg
Lechner, Albert, 95 ..... Wilmette
Leece, Helen, 17, 80, 100, 141 ..... Quincy
LeFevre, Glenn, 70, 139, 141, 147 ..... Chicago
Leland, John, 43, 136, 137 ..... Galesburg
Levy, Ernest, 112 ..... Oak Park
Lewis, Marilyn, 107, 108 ..... Kewanee
Likely, Paul, 96 ..... Aledo
Lindahl, Lily, 46 ..... Galesburg

SPANGLER'S

ELECTRICAL APPLIANCES

AND

HEATING EQUIPMENT

433 E. Main St.

We Carry a Complete Line of
MEN'S CLOTHING & FURNISHINGS
When you buy here you can rest assured that your purchase will give you complete satisfaction.

Stromgren & Thoureen
MEN'S WEAR

Galesburg, Illinois

Landon / Galesburg

PHOTOGRAPHY

•

ADVERTISING
SERVICE

CONGRATULATIONS
TO THE
CLASS OF '49

SIWASH GOAL POST
KING COLE'S BOOKSHOP

PAUL ASKINS, Proprietor

DOTTIE LEE
HAIR SHAPING AND STYLING
OPEN EVENINGS BY APPOINTMENT
WEINBERG ARCADE PHONE 2626-2

Compliments
of the
BOND THEATER
16 E. MAIN GALESBURG

Compliments of
PALLING'S

GALESBURG'S LEADING APPAREL SHOPS FOR LADIES

Distinctive IDA·ANN·SHOPPE LADIES APPAREL

SPORTS ARCADE style SHOP WEAR

FROCKS to FIT COTTON·SHOP YOUR BUDGET

Weinberg Arcade

Linner, Theodore, 32, 139.....Galesburg
Lippens, Gerald, 96, 97.....Kewanee
Little, Delores, 100.....Galesburg
Lindstrum, Andrew, 43.....Galesburg
Locke, James, 17, 92.....Chicago
Lofgren, Robert, 17, 96.....Kewanee
Looker, Ivan .....Watseka
Loring, William, 17, 70, 139.....Galesburg
Loyd, Julia.....Pleasantville, New York
Lund, George, 95, 140.....Waukegan
Lundeen, Rosemary, 42.....Galesburg
Lundeen, Kenneth, 73, 77, 89, 139, 140.....Galesburg
Lundeen, Lois Ann, 32, 80, 104, 118, 138, 143, 145 .....Galesburg
Lundstedt, Louis, 92.....Park Ridge

Mc

McAllister, John, 17, 91.....Pittsfield
McClelland, Kellogg, 40, 117.....Galesburg
McClure, T. N., 41, 59.....Galesburg
McCoy, Gerald, 17, 70, 87, 119, 126, 139, 141..Galesburg
McCulloch, Bruce.....Omaha, Nebraska
McGrath, Patricia, 100.....Evanston
McGuineas, Bruce .....Wilmette
McIntyre, Winfield Scott, 17, 95, 119.....Chicago
McKee, James, 89.....Muscatine
McKey, Adele, 61, 103.....Chicago
McKoane, Jay, 17, 76, 87, 119, 139, 149.....Park Ridge
McLain, Mary Elizabeth, 100, 111.....Springfield
McLain, William Douglas, 88.....Springfield
McLean, Camille, 99.....Chicago
McLeish, John, 87.....Aurora
McManamon, James, 46, 123.....Galesburg
McMaster, Stella, 32, 112.....Galesburg
McNamara, Mary, 107.....Galesburg
McNeilly, James, 96.....Park Ridge
McVeigh, Patricia, 49.....Woodhull
McWethy, Edward, 32, 87.....Aurora
McWilliams, Mary, 17, 99.....Cedar Rapids, Iowa

M

Mabee, George, 32.....Kearny, New Jersey
MacDonald, John, 71, 91, 126.....Oshkosh, Wisconsin
MacKenzie, Robert, 95.....Oak Park
Malcolm, Mary, 99.....Galesburg
Mallett, Richard, 95.....Holyoke, Massachusetts
Manganari, Thalia, 17, 103, 123.....Athens, Greece
Manierre, John, 71.....Winnetka
Mann, Allen, 89, 127.....Galesburg
Marshall, Rosemary, 104.....Chicago
Martin, Margaret, 32, 100, 108, 122.....Northbrook
Marvin, Edward, 32, 87.....Decatur
Mason, Beverly, 17, 82, 104, 123, 141.....Galesburg
Masslich, Bonnie, 104, 140.....Woodstock
Masterson, Don .....Chicago
Mathias, Verna .....Galesburg
Matteson, Richard.....Frostburg, Maryland
Matthiessen, Theodore, 92.....Winnetka
Maxson, Ralph ..... Chicago
Maxwell, John .....Lanark
Mayer, Robert, 17, 96.....Elmhurst
Mayfield, Arthur .....Chicago
Mayotte, Harold, 92.....Sheldon
Melin, John, 92.....Chicago
Melsheimer, Fred, 92.....Chicago
Metzel, Albert, 91.....Chicago
Mignin, James, 87.....Wheaton
Miller, Dean, 92.....Galesburg
Miller, Irmgart, 103, 118, 120, 123.....Chicago
Miller, John 31, 91.....Macomb
Miller, Kenneth Lane, 17, 92.....Aledo
Miller, Richard, 17, 58, 92, 116, 127, 138.....Galesburg
Miller, Robert James.....Dixon
Miller, Robert Karl, 32, 124.....Buffalo, New York

Friendly Bus Service Everywhere!

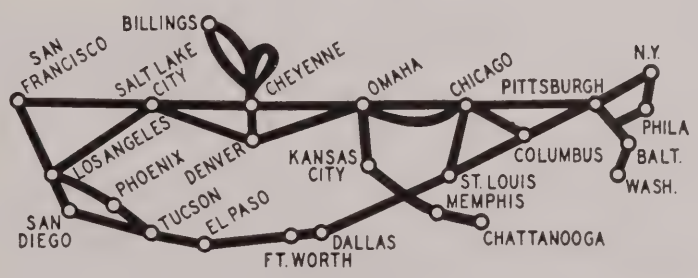

LOW FARES
To Your Home Town!
* * *
Your Friendly Agent at Galesburg is:
MR. J. H. RAUENBUEHLER
Phone: 6767-6
Bus Depot: 67 S. Prairie

Friendly Bus Service Everywhere
Burlington TRAILWAYS
Chartered Buses for All Occasions
American Buslines

Compliments

of

BOUGHAN BROS.

BOWER DRUG - SUNDRY

90 S. Cherry

W. C. Jordan G. W. Brady

THE ALPS INSURANCE AGENCY

ALL LINES OF INSURANCE

Corner Cherry and Simmons

"SEE THE ALPS"

Charter Coaches at All Times

GALESBURG CITY LINES

SAFETY COURTEOUS SERVICE SERVING GALESBURG

183 N. Cherry St. Phone 6388-6

Compliments

of

BUDD'S BARBER SHOP

114 HILL ARCADE

BETTER APPEARANCE
IN CLOTHES CLEANED
OUR BETTER WAY!

RAY ANDERSON CLEANERS

LICENSED "SANITONE" CLEANER

380 E. Fremont Phone 3322-6

J & J SERVICE

SINCLAIR PRODUCTS — 24 HOUR TOWING SERVICE

Prairie and North Sts. Phone 3432-6

SOMERVILLE MOTOR COMPANY

DODGE - PLYMOUTH CARS — JOB-RATED TRUCKS

260 W. Main St. M. J. Somerville

Miller, Theron ..... Michigan City, Indiana
Mills, Daniel ..... Ottawa
Mills, Eleanor, 18 ..... St. Louis Missouri
Mills, Jack, 18 ..... Galesburg
Milner, Robert, 92 ..... La Grange
Miner, Ruth, 106 ..... Chicago
Miner, Thomas, 18, 91, 126 ..... Chicago
Mitchell, Julian, 18 ..... Galesburg
Montgomery, Jane, 103 ..... Maryville, Tennessee
Moon, Anita ..... Hermon
Moore, Dan, 96 ..... Kewanee
Moore, Dean, 96, 97 ..... Dahinda
Moore, Edward, 96 ..... Kewanee
Moore, Eleanor, 107, 127 ..... St. Paul, Minnesota
Moore, Max, 32, 142 ..... Burlington, Iowa
Moore, Merritt, 47 ..... Galesburg
Morehead, Wayne ..... Round Lake
Morel, Richard, 87 ..... Princeton
Morgan, Donald ..... Galesburg
Morgan, Helen, 42 ..... Galesburg
Morgan, Robert, 33, 73, 139 ..... Galesburg
Morrow, William, 96, 140 ..... Joy
Morton, Katherine, 33, 116, 120, 127, 137 ..... Mission, Kansas
Mosenfelder, William, 95 ..... Galesburg
Moses, Richard, 88 ..... Grosse Pointe, Michigan
Mowery, Richard, 33 ..... Chicago
Moyer, Donald, 71, 87 ..... Champaign
Moyer, Frank, 33 ..... Chicago
Moyer, Robert, 71, 112 ..... Chicago
Mrkvicka, George ..... Downers Grove
Muelder, Herman, 47, 53, 59 ..... Galesburg
Muelder, Joan, 104 ..... Granite City
Mull, Davant, 127, 148 ..... Quincy
Murawski, Walter, 96, 97 ..... Thornton
Mureen, Lillian, 100, 111 ..... Galesburg

N

Naffziger, Betty, 99 ..... Peoria
Nalbach, Mary, 100, 121 ..... East St. Louis
Nape, John, 18, 88 ..... Galesburg
Neifert, Ira, 45 ..... Galesburg
Nelson, Clark ..... Victoria
Nelson, Dale Gene, 97 ..... Galesburg
Nelson, Kathleen, 104 ..... Galesburg
Nelson, Nancy, 100, 111 ..... Evanston
Nelson, Raymond, 44 ..... Galesburg
Nelson, Robert ..... Chicago
Nelson, Thomas, 70, 90 ..... Hammond, Indiana
Neumiller, Harry, 91, 123 ..... Peoria
Newcombe, Alfred, 47, 53 ..... Galesburg
Nichols, Eleanor, 107, 148 ..... Galesburg
Nichols, Carlene, 18, 107, 123, 148 ..... Galesburg
Nicholson, James, 91, 126 ..... Menlo Park, California
Nickels, Oliver, 88 ..... La Grange
Nielsen, Donald, 92 ..... Elmhurst
Nielsen, Robert ..... Galesburg
Nolan, James, 33, 86, 87 ..... Chicago
Nordberg, Maribelle, 49 ..... Galesburg
Norman, Patricia, 18, 99, 111 ..... Galesburg
Norton, Maurice ..... Galesburg
Nowlen, Betty, 18, 103, 119 ..... Sycamore
Nussbaum, Bernard, 124 ..... Kew Gardens, L. I., New York

O

Oberlander, Patricia, 111 ..... Galesburg
O'Connell, Theodore, 18, 87 ..... Chicago
Ogden, Dale, 137 ..... Grand Ridge
Ogdon, Frank Coleman, 90, 117, 139 ..... Oak Park
Ogdon, William, 71, 91 ..... Oak Park
Ohman, Carl, 96 ..... Joliet

COLLEGE FOOTWEAR

ROGER'S SHOES

230 E. Main St.

Compliments of the

S. S. KRESGE CO.

211 East Main St.

FASHION BOOTERY
214 East Main Street

BLUEBIRD
FLAWLESS
DIAMONDS

Hamilton
WATCHES
AS ADVERTISED
IN THE
NEW YORKER

JEWELRY
GIFTS
STERLING

THE JEWEL SHOP

219 E. Main St. Galesburg

COMPLIMENTS OF

CLUB 19

DINING — REFRESHMENTS

ALL GRADES AND SIZES OF COAL
"Iron Fireman" Heating Equipment — "Mexico" Refractories and Fire Brick

CHRISTY COAL COMPANY

Phone 4741 439 E. Berrien St.

Compliments

of

A FRIEND

OF KNOX COLLEGE

Dependable Radio Service by
Carefully Trained Experts

**UNIVERSAL
RADIO SERVICE**

20 W. Main Phone 6383-6

PARAMOUNT MEAT SHOP

20 Public Square Phone 4466

THE BEST IN MEATS AND POULTRY

"We Cater to the Particular" Phone Your Order—Delivery is Free

HARBOR LIGHTS SUPPER CLUB

DINNER AND DANCING NIGHTLY

Olsen, William, 96, 97 ..... Berwyn
Olson, Francis, 33 ..... Galesburg
Oswald, Walter, 87 ..... East Orange, New Jersey
Ottolin, Louise, 100, 145 ..... Oak Park
Ouderkirk, Mason ..... Reynolds
Owen, Ann Alhum, 107 ..... Maplewood, New Jersey
Owen, Oscar James, 87 ..... Maplewood, New Jersey
Owens, David, 18 ..... Galesburg

P

Pacey, Joan, 18, 80, 107, 141 ..... Galesburg
Palmer, John, 33, 142 ..... Oswego
Pannell, Mary Ann, 103 ..... Rock Island
Panos, Pauline, 103, 127 ..... Oak Park
Pardee, Ann, 106 ..... Indianapolis, Indiana
Park, Peter ..... Rushville
Partridge, Douglass, 18, 87, 122 ..... Chicago
Patterson, Joseph, 33 ..... McKeesport, Pennsylvania
Patterson, Marylee, 106, 121 ..... Ottawa
Patton, Dorothy, 49 ..... Knoxville
Patton, Paul, 18, 77, 96, 139 ..... Knoxville
Patzlaff, Laurel, 57, 104 ..... Chicago
Paul, Kenneth, 18, 92, 138, 145 ..... White Plains, New York
Paul, William, 94 ..... Galesburg
Pearsall, Nancy, 33, 107, 111 ..... Long Beach, California
Pearson, Harold ..... Abingdon
Pearson, Mary, 48 ..... Galesburg
Pearson, Richard, 34 ..... Galesburg
Pebler, Barbara, 100, 118 ..... Freeport
Peck, Barbara, 18, 106, 111 ..... Ottawa
Peck, William ..... Galesburg
Pennington, J. Wilson, 41 ..... Galesburg
Pennington, Robert, 19, 77, 97 ..... Galesburg
Perry, Richard, 19, 113 ..... Payson
Person, Mary ..... Galesburg
Peterson, Beverly, 104, 140 ..... Ottawa
Peterson, Cynthia, 102, 103, 109 ..... Des Plaines
Peterson, Isaac, 43 ..... Galesburg
Peterson, Richard ..... Galesburg
Peterson, Robert, 34, 95 ..... Galesburg
Peterzen, Knute, 19 ..... Galesburg
Peyer, Elsie, 107, 109 ..... Galesburg
Pfeiffer, Warren, 34, 116, 137, 143 ..... Chicago
Phillips, Gretchen, 34, 100 ..... Varna
Phillips, Joanne, 102 ..... Chicago
Phillips, William, 19, 76, 88, 126, 139 ..... Galesburg
Phillipson, Josephine ..... North Henderson
Pierson, Ramona, 104 ..... Spring Valley
Pihl, Gerald, 34, 90 ..... Galesburg
Pihl, Nancy, 19, 107 ..... Galesburg
Plantenga, Ralph, 19, 92, 145 ..... Lafayette, Indiana
Pletcher, David, 46 ..... Galesburg
Polillo, John ..... Galesburg
Poole, Thomas ..... Galesburg
Pope, Jean ..... Minneapolis, Minnesota
Porter, Charles, 71, 88 ..... Park Ridge
Porter, George William, 88 ..... Battle Creek, Michigan
Porter, James, 19, 92 ..... Bay City, Michigan
Posson, Marilyn, 100, 124 ..... Oak Park
Potter, Elizabeth, 19, 62, 80, 82, 100, 117, 118, 121 ..... LaRose
Potter, Joseph, 91, 121 ..... LaRose
Potts, Richard, 19, 126 ..... Galesburg
Powell, Glenn ..... Galesburg
Powell, Louise, 34, 107, 111, 137 ..... Glendale, California
Powelson, Nancy, 34, 100 ..... Galesburg
Powers, Edith, 100, 101 ..... Moorestown, New Jersey
Pownall, Robert, 112 ..... Chicago
Pratt, Bert, 34, 91 ..... Chicago
Pratt, Martha, 107, 118, 127 ..... Rosevile
Price, Reginald, 19 ..... Chicago
Price, Richard, 34, 95 ..... Elgin
Prokop, Elizabeth, 42, 129 ..... Galesburg
Puffer, John, 88 ..... Barrington

Bohan
MEN'S WEAR
GALESBURG, ILLINOIS

MEN'S WEAR

Galesburg, Illinois

THE HEARTH

"Where All Siwash Gathers"

ENTERING ITS 4TH YEAR

OF SERVICE TO

KNOX STUDENTS

PARKWAY DRIVE-IN

CURB AND TABLE SERVICE

Henderson and Fremont

Bacher's
QUALITY FIRST
FRENCH DRY CLEANING CO.

53 E. Simmons

Phone 2320-6

HOLLAND FURNACE CO.

FURNACES — OIL BURNERS
STOKERS

LAWRENCE SCHROEDER, Branch Manager
587 E. Main St. Phone 3410-6
Galesburg, Illinois

Compliments

of

JOE'S PLACE

DANCING NIGHTLY

HARVEY SANDS

. . . Cafe and Cocktail Lounge

PLAY SHUFFLEBOARD ON THE NEW OLYMPIC

FINE FOODS AND BEST OF DRINKS

419 East Main Street

Pugh, Donald ..... Rockford
Purkey, Ray ..... Bloomington
Putnam, Robert, 43 ..... Galesburg

Q

Quicksall, Ann ..... Louisville, Kentucky
Quinlan, Warren, 19, 89, 139 ..... Chicago

R

Rabenau, Margaret, 111 ..... Galesburg
Radnitzer, Kenneth, 19, 96, 126 ..... Chicago
Rapp, Robert, 73, 139 ..... Steward
Reading, Edward, 91 ..... Park Ridge
Reardon, Matthew, 96 ..... Teaneck, New Jersey
Reed, George, 45 ..... Galesburg
Reed, Kathryn, 19, 103, 118 ..... Kewanee
Reed, Mary Ann, 99 ..... Brackenridge, Pennsylvania
Reed, Robert, 19, 92 ..... Chicago
Rehder, Doris, 34, 99 ..... Park Ridge
Reihm, Alberta, 59, 61, 100 ..... Avon
Reinecke, Theodore, 52, 87 ..... Park Ridge
Relf, John, 90 ..... Minneapolis, Minnesota
Rendall, George, 94 ..... Chicago
Rennacker, Theodore, 70, 87 ..... Wilmette
Reutlinger, Anne, 99, 129 ..... Waukegan
Reynolds, Virginia, 98 ..... Vienna
Rich, Dean, 19, 87 ..... Galesburg
Richards, Benjamin, 43 ..... Galesburg
Richards, Neta, 104 ..... Elmhurst
Righter, John, 95 ..... Peoria
Rinella, Samuel, 95, 116 ..... Galesburg
Risburg, Patricia, 20, 104 ..... Galesburg
Ritter, Janet ..... St. Louis, Missouri
Rivasi, Mabel ..... Ladd
Robinson, David, 41 ..... Galesburg
Robson, William, 20, 96 ..... Wataga
Rogers, David, 20, 91 ..... Oak Park
Roman, Nancy, 107, 140, 148 ..... Galesburg
Roman, Robert, 20, 92 ..... Galesburg
Rosenburg, Warren ..... Chicago
Ross, Elizabeth, 107 ..... Chicago
Rossiter, Ruth, 100 ..... Highland Park
Rothgeb, John, 92, 126 ..... Galesburg
Rotnour, Gloria, 20, 99, 123 ..... Elgin
Rowley, Frank, 35 ..... Joliet
Ruban, Jacqueline, 104 ..... Moorestown, New Jersey
Ruberg, Mildred, 20 ..... Baylis
Runyan, Dale, 20, 70, 77, 95, 127 ..... Manito
Russell, Robert, 35, 95, 121, 142, 143 ..... Chicago
Ryder, Robert, 20, 93 ..... Henry

S

Safford, Jacqueline, 104 ..... Peoria
Sandall, Bernice, 111, 112 ..... Yorkville
Sandel, Nancy ..... Oak Park
Sandstrom, Florence, 49 ..... Galesburg
Saravalli, Robert, 35, 88 ..... Chicago
Sasek, William, 20, 96 ..... Berwyn
Scaros, Clara ..... Freeport
Schactner, Lloyd, 35, 88 ..... Joliet
Scharfenburg, Walter, 88 ..... Galesburg
Scheid, John ..... Chicago
Schiller, Howard ..... Chicago
Schlegel, Susan, 107, 108 ..... Wauwatosa, Wisconsin
Schlick, Claudia, 20, 112, 121 ..... Oak Park
Schneider, Roy, 20, 77 ..... Chicago
Schneider, Stanley ..... Mt. Vernon, New York
Schoeph, John ..... Chicago
Schreiber, James, 96 ..... Riverside
Schuetz, Rudolph, 87 ..... Barrington
Schuler, Victor, 88 ..... Chicago
Schwarz, Erwina, 59, 105 ..... Chicago
Schumann, Robert ..... Chicago
Scott, Betty, 103 ..... Hazel Crest
Scott, Robert, 96, 97 ..... Christman
Sears, Mary, 111 ..... Evanston

COMPLIMENTS
OF YOUR
GALESBURG BAKERS

For the Best . . .

Give a Gliessman Portrait

GLIESSMAN STUDIOS

315-16 Bondi Bldg.

Galesburg, Illinois

Phone 5196-6

ENGRAVINGS IN THIS BOOK BY
Indeco
INDIANAPOLIS ENGRAVING CO., INC.

SPECIALIZED PLANNING AND ENGRAVING
SERVICE FOR YEARBOOK STAFFS . . .

Sebert, Neva, 104, 108, 124, 137, 140 ..... Glen Ellyn
Seeley, Robert, 93 ..... Freeport
Seibel, Mary, 100 ..... Princeton
Sells, Clark, 35 ..... Galesburg
Serff, Paul, 44, 126 ..... Galesburg
Settles, Robert ..... Lyndon
Seward, Claire, 20, 96, 126 ..... Knoxville
Shafer, Patricia, 100, 101 ..... Maquon
Shafer, Susan, 100 ..... Chicago
Shanahan, Clark ..... Creston, Iowa
Sherman, Joanne ..... Galesburg
Sherrick, William, 91 ..... Carthage
Sherrick, Downing, 35, 91 ..... Carthage
Sherwin, Proctor Fenn, 35, 47 ..... Galesburg
Shipley, Earl, 43 ..... Galesburg
Shirck, Gretchen, 107, 140 ..... Galesburg
Shirley, Lloyd, 92 ..... Havana
Shultz, Donald, 20, 96, 97 ..... Hinsdale
Siebert, Walter, 20 ..... Springfield
Siggins, Margaret, 48 ..... Galesburg
Simer, Mary, 20, 104 ..... Elmhurst
Simmons, Donald, 21, 129 ..... Berwick
Simmons, William ..... La Grange Park
Sinclair, William, 93 ..... Gary, Indiana
Sisson, Victor, 91 ..... Chicago
Skinner, Richard, 52, 87, 122, 137, 141, 143, 148 ..... Princeton
Smith, Bruce, 87 ..... Franklin, Michigan
Smith, Cecile, 49 ..... Galesburg
Smith, Jack, 86, 87 ..... Galesburg
Smith, Margaret ..... Galesburg
Smith, Mildred Weinberg, 35, 105 ..... Rushville
Smith, Murray, 88 ..... Des Plaines
Smith, Ralph ..... Galesburg
Smith, Walter, 35, 96 ..... Galesburg
Smyth, Grace, 40 ..... Princeton
Snell, Nancy, 52 ..... Chicago
Snell, Shirley, 35, 82, 103, 108, 122, 137, 145 ..... Berwyn
Soderstrom, William, 36 ..... Galesburg
Sommers, Lloyd, 36, 95, 139 ..... Knoxville
Soucek, Lorraine, 36, 103, 116, 120, 138, 141, 143, 144, 145 ..... Riverside
Spelbring, Genevieve, 98, 119 ..... Eau Claire, Wisconsin
Spielman, Yvonne, 36, 64, 100, 118, 148 ..... Seward
Spielman, Peter ..... Park Ridge
Spink, Peter, 21, 52, 70, 86, 87 ..... Galesburg
Sproul, June ..... Chicago
Stables, Donald, 88 ..... Galesburg
Stahl, Mary, 99 ..... Chillicothe
Stangeland, Robert ..... Chicago
Starkey, Willard, 42 ..... Galesburg
Station, William, 87 ..... Chicago
Stebbins, Evelyn, 49 ..... Galesburg
Stebbins, Richard, 21 ..... Galesburg
Steele, Virgil, 21 ..... Galesburg
Stefanides, Carolyn, 21, 103 ..... Chicago
Steinke, Charlotte, 103 ..... Shawano, Wisconsin
Stellar, Frederick, 36, 93 ..... Galesburg
Stellar, Charles, 36 ..... Galesburg
Stephens, Rothwell, 41 ..... Galesburg
Stephenson, James, 91 ..... Kalamazoo, Michigan
Stephenson, William, 21, 86, 87 ..... Galesburg
Stern, Dorothy, 103 ..... Chicago
Sterne, Madison, 91, 124 ..... Keokuk, Iowa
Sterritt, Anthony, 87, 139, 146 ..... Morris
Stevens, Richard, 78, 97, 148 ..... Elmhurst
Stevenson, Frederic, 21, 129 ..... Peru
Stevenson, Sanford, 87 ..... Chicago
Stilwell, Lawrence, 95 ..... Des Plaines
Stinson, Maxine ..... Galesburg
Stinson, Ralph, 21 ..... Galesburg
Stipp, John, 46 ..... Galesburg
Stoerzbach, Russell, 36, 88 ..... Galesburg
Stoltz, Dorothy, 103, 108 ..... Villa Park
Stone, Samuel, 129 ..... Galesburg
Storey, Anita ..... Galesburg
Stouffer, Margaret, 80, 100, 101, 108, 123, 140, 148 ..... Galesburg
Stout, Lola, 36, 62, 103, 108, 137, 143 ..... Chicago
Stout, Roberta, 103, 108, 140 ..... Chicago
Strauss, Douglas, 91 ..... North Tarrytown, New York
Strickland, Abigail, 49 ..... Galesburg
Stuart, Marjorie, 107 ..... Galesburg
Stuckey, Nancy, 104 ..... Altona
Studebaker, Wendell ..... Zion
Stych, Lovina ..... Chicago
Suhail, Kamil, 92, 112 ..... Baghdad, Iraq
Suitts, Ann, 21, 99 ..... Galesburg
Summerford, Clarence ..... Zion
Summers, Jacquelin, 100 ..... Kansas City, Missouri
Swade, John, 21, 96, 138, 145 ..... Berwyn
Swann, Helen Ann, 98, 111, 148 ..... Oquawka
Swanson, Donald, 21, 88 ..... Galesburg
Swanson, Frederick, 141 ..... Cambridge
Swanson, Margaret, 21, 100, 118, 119, 120 ..... Chicago
Swanson, Samuel ..... Galesburg
Swanson, Walter, 36, 88 ..... Galesburg
Swedenberg, Jeannetta, 49 ..... Galesburg
Swikard, Carolyn, 59, 100 ..... Riverside

T

Taraba, Frank ..... Cicero
Taylor, Don, 21, 92, 123, 126 ..... Berwyn
Taylor, Ruth, 119, 127 ..... New Berlin
Thayer, George, 21, 94, 145 ..... Galesburg
Thompson, Edward, 89, 139 ..... Galesburg
Thompson, Harry, 70, 77, 90, 91, 137, 139, 140, 146 ..... Oak Park
Thompson, Robert, 70, 140 ..... Baltimore, Maryland
Thompson, Willard, 70, 77, 86, 87, 139, 140 ..... Vista, California
Thomson, James, 21, 88 ..... Chicago
Thorkelson, Dolores ..... River Grove
Thrasher, Martha, 100 ..... Glen Ellyn
Topping, Grace, 101 ..... Kankakee
Tourtellott, Carol, 39, 46 ..... Galesburg
Tower, Jack ..... Galesburg
Trenka, Darlene ..... Chicago
Trevor, Dean, 46, 68, 71, 72 ..... Galesburg
Tress, Fred, 22, 93 ..... Ottawa
Trieger, Myrle, 104 ..... Genoa City, Wisconsin
Trimble, David, 77, 92 ..... Oak Lawn
Trummel, Donald ..... Bushnell
Turck, Fanchon, 100 ..... Pontiac
Turner, Harold, 68, 70, 76 ..... Galesburg
Turner, James, 36, 46, 91 ..... Springfield
Turnquist, Robert, 22, 70, 91 ..... Duluth, Minnesota

U

Uhlir, Margaret, 22, 99 ..... Bellwood
Underwood, Leland, 70, 88, 139 ..... Galesburg
Underwood, Jean, 22 ..... Galesburg
Uplinger, Marcia, 99, 140 ..... Webster Groves, Missouri

V

Van Deventer, Hobart ..... Streator
Van Dyke, Clifford, 79, 90, 140 ..... Galesburg
Van Ness, Julie, 100 ..... Galesburg
Van Tright, William, 73, 89, 139, 140 ..... Ottawa
Verner, Walter, 70, 77, 88, 139, 140 ..... Abingdon
Vielehr, Robert, 88 ..... Chicago
Von Fossen, Mary Elizabeth, 107 ..... Macomb
von Goertz, Elin, 48 ..... Galesburg
Vranicar, Bernardine, 103 ..... Joliet

W

Wagner, Albert, 92 ..... Bloomfield Hills, Michigan
Wagner, Carl ..... Prairie City
Wagner, Joseph, 22, 76, 86, 87, 126 ..... Lombard
Wagy, Constance, 104, 145 ..... Payson
Wahlgren, Russell, 22 ..... Sandwich
Wainio, Kirsti ..... Abo, Finland
Walker, Jean, 104 ..... Chicago

when

WAGONER

prints your yearbook

. . . your staff is assured of the finest in quality, service, and workmanship.

Forty-nine years' experience enables us to produce your yearbook as you visioned it.

Wagoner Printing Company

306 East Simmons Street - Galesburg, Illinois

Walker, Wayne, 94 ..... Pekin
Wall, Douglas, 70, 77, 96 ..... Brookfield
Wallace, Derk, 87 ..... Bureau
Wallach, Carolyn ..... Detroit, Michigan
Walton, Arthur, 45 ..... Galesburg
Walton, Richard ..... Galesburg
Waters, James, 88 ..... Pittsburgh, Pennsylvania
Watson, Marilyn, 22, 80, 102, 103, 111, 127 ..... Roseville
Weber, James, 96 ..... Wataga
Weber, William, 37, 92 ..... Arlington Heights
Webster, Mary, 22, 107 ..... Galesburg
Wedan, Wilbur, 37, 121, 123 ..... Galesburg
Wehrle, Andre, 39, 42 ..... Galesburg
Weidner, Willard ..... Galesburg
Weir, Margaret, 22, 100 ..... Galesburg
Weir, Marshall, 96 ..... Galesburg
Weirather, Leon, 37 ..... Aledo
Weisenborn, Betty, 37, 111, 119, 142 ..... Quincy
Welch, Margaret, 49 ..... Galesburg
Welker, Carroll, 37, 111, 129 ..... Poplar Grove
Wellington, Nancy, 37, 104 ..... Quincy
Welton, Mary, 97 ..... Big Rock
Werner, Donald, 96 ..... Chicago
Wessling, Carol, 105, 111, 118, 140, 148 ..... Chicago
Wetherbee, Charles, 23, 37, 70, 88, 139, 141 ..... Galesburg
Wetmore, Margaret, 107 ..... Skokie
Whitcomb, Jeannine, 22, 107, 108 ..... Galesburg
White, Alvin, 44, 97 ..... Galesburg
White, Dorothy, 98 ..... Elgin
White, Jack, 37, 88 ..... Galesburg
Wilde, Robert, 45 ..... Galesburg
Wilhelmi, Nanette, 107, 119, 148 ..... Joliet
Wilhite, Lyle, 40 ..... Galesburg
Williams, David, 22, 91, 126 ..... Winnetka
Williams, Layana, 99 ..... Brodhead, Wisconsin
Williams, Thomas, 42, 129 ..... Galesburg
Williamson, Richard, 88 ..... Fort Myer, Virginia
Willits, Robert, 19 ..... New Boston
Wilson, Elizabeth Brice, 47 ..... Galesburg
Wilson, Howard, 47, 117 ..... Galesburg
Wilson, Miriam, 46, 123 ..... Galesburg
Wilson, Robert ..... Galesburg
Winchester, Bernice, 42 ..... Galesburg
Wirth, Elmer, 94 ..... Chicago
Witte, James, 91, 126 ..... Wheaton
Wittekind, Anna, 111 ..... Glen Ellyn
Wollman, Wilfred, 70, 77, 139 ..... Erie, Pennsylvania
Woodford, Randall, 37, 80, 107, 138, 142, 145, 148 ..... Chicago
Woolwine, Conrad, 91 ..... Pratt, Kansas

Y

Yelich, Theodore, 22 ..... Peru
Young, Paul, 23, 37, 77, 91, 119 ..... Chicago
Youngblood, William, 88 ..... Farmington

Z

Zeigler, Frederick, 91 ..... Peoria
Zemek, Jeanne, 22, 104, 108, 109, 122, 137, 141 ..... Chicago
Zemlich, Joan, 104, 108 ..... Hinsdale

Published in 1949
By the Junior Class
of
Knox College
Galesburg, Illinois

"The beginning is the most important part of the work."

From Plato's THE REPUBLIC

IN education, too, the beginning is of the most importance to the individual student.

At Knox College, a program, designed to discover the educational needs of a student **right at the outset** and then develop them, is an integral part of its educational idea.

A testing program, conducted before the student enrolls, provides the College with data on the student's educational growth.

The results of the tests are reviewed and a tutor, particularly suited to the student's needs, is selected for him. In addition to the regular classwork, the student will experience, for at least one term, the individualized instruction of his tutor.

How much general education a student still needs in a particular field of learning as he progresses through his college career is determined by examinations given at intervals until the requirements of this field are met.

Knox's goal is to foster a rich background for enjoyable living by providing its graduates with a firm foundation in all fields of learning.

KNOX COLLEGE

Galesburg, Illinois

Founded 1837